



# SERVICES EXPLORATION CATALOG



## 1.5L Water Hydration Pack System

SKU : NOE0000028

**29.94 \$CA**

- 1.5 litre water bladder easily attaches to the back of our Bushpro 3-Pouch Component Tree Planting Bags harness.
- A hose extends and attaches to the front making it convenient to hydrate even while continuing to plant!
- Includes; Water bladder, hose and cover attaches to the Bushpro 3-Pouch Tree Planting Harness



## 10 LB SLEDGE HAMMER, FIBERGLASS HANDLE

SKU : ETE0000750

**72.95 \$CA**

Clear away pieces of wood, drive in iron spikes, rock chisels, drills, large nails and other materials made of wood, cement, metal and iron with the help of the Garant fiberglass sledge hammer. This striking tool with a black finish, has an 10 lb, double-face, forged and tempered steel head for increased strength and rigidity. It has a highly visible 36 inch (91.4 cm) orange fiberglass handle and a anti-slip thermoplastic rubber (TPR) grip for maximum safety. This superior quality sledge hammer is especially designed for professionals who was a robust, reliable and safe tool.

36" long x 7" wide x 2.5" high



## 12" Blade HC44W

SKU : TXE0000205

**340.00 \$CA**

**289.00 \$CA**

12" x .95 thickness, hard to very hard rock



## 14" ESTWING AXE

SKU : JRE0000024

**73.95 \$CA**

14" ESTWING AXE Leather Grip WITH SHEATH

---



## 14" POLE PRUNING SAW

SKU : DDE0000203

**45.36 \$CA**

FOR MEDIUM TO LARGE BRANCHES. HARDENED TEETH. CAN NOT BE FILED

---



## 14" PRUNING SAW

SKU : DDE0000201

**35.70 \$CA**

PRUNING SAW FOR DRY OR HARD WOOD. 14" BLADE FOR MEDIUM TO LARGE BRANCHES CAN BE FILED. REPLACEMENT BLADE AVAILABLE.

---



## 14" silent blade

SKU : TXE000PROF

**Contact us**

Several other models are available in stock. Please contact us for more information

---



## 16" HANDLE FOR SLEDGEHAMMER

SKU : ETE0000575

**21.35 \$CA**

WOODEN SLEDGEHAMMER HANDLE 16"

---





## 180° Angle Protractor

SKU : TV00000160

**33.95 \$CA**

Stainless Steel Angle Protractor 180°  
Blade Length 6"

---



## 2 HOLE BLADE

SKU : TXE0000063

**165.90 \$CA**

2 HOLE SPLITTER BLADE 72 ROCKWELL

---



## 20 Compartment Chip Tray

SKU : CHIPTRAY20

**Contact us**

20 COMPARTMENT CHIP TRAY, Dimensions: 20 inches (50.8 cm) long x 1.2 inches (3 cm) deep x 2 inches (5 cm) wide.

---



## 22 function multi tool

SKU : WFE0006290

**26.95 \$CA**

Stainless steel pliers and blades  
Anodized handles  
Spring plier head  
Screwdriver function Includes additional 9 screwdriver heads  
Complete with carry case

---



## 24" BOW SAWS

SKU : DDE0000209

**38.85 \$CA**

24" BOW SAWS PROFESSIONAL RANGE

---



## 24" SPARE BLADE

SKU : DDE0000210

**10.45 \$CA**

24" SPARE BLADE FOR BOW SAW 10-24-51

---



## 24" LOPPERS

SKU : DDE0000206

**119.82 \$CA**

24" LOPPERS PROFESSIONAL RANGE CUT CAPACITY 1-3/4"

---



## 32" PROFESSIONAL RANGE LOPPERS

SKU : DDE0000207

**169.95 \$CA**

32" PROFESSIONAL RANGE LOPPERS HEAVY DUTY FOR CUTTING VERY THICK AND LARGE BRANCHES 2"

---



## 3M Half-Mask Respirator 7500 Series

SKU : TTE0000510

**53.95 \$CA**

3M 7500 Series half-mask respirator, reusable with supple and comfortable silicone facial seal

Made of silicone, comfortable and soft for the face

The Cool Flow exhalation valve offers fresh and dry comfort and is designed to last longer

Straps can be used by positioning them on locking tabs

Fits a variety of cartridges and filters providing protection against dust, gases or vapours

---



## 4 PACK INDUSTRIAL TIE-DOWNS

SKU : ERI0002020

**43.95 \$CA**

FOR LOAD UP TO 665 LB. (301KG), MAXIMUM BREAK STRENGTH IS 2000 LB. (907KG.)

QUICK RELEASE RATCHET, TIGHT LOCKING RATCHET MECHANISM

---



### 5 M LEVEL ROD

SKU : CST0006805MMM

**126.00 \$CA**

5 m ALUMINIUM LEVEL ROD METRIC 1/2CM,MM

---



### 6 V Battery

SKU : MME0000427

**21.95 \$CA**

6 Volt Duracell Battery

---



### 72 Hours Emergency Kit

SKU : MFE0000072

**159.95 \$CA**

CONTAINS;

TRANSPORT AND STORAGE:

(1) High quality nylon backpack with waterproof bottom, comfortable padded shoulder straps and reflective tape for better visibility. Interior and exterior mesh pockets help organize and store strategic items for quick access.

Dimensions: 14"W x 16"H x 7"D

DRINKING WATER AND FOOD:

12 – S.O.S® Food Lab – Purified Emergency Drinking Water (125ml) [5 Year Shelf Life – U.S. Coast Guard Approved, Withstands Temperatures From -40°C to 110°C]

1 – S.O.S® Food Lab – Emergency Food Rations – 3600 calories [5 year shelf life – US Coast Guard approved, contains 9 fortified food bars providing 3,600 Kcal (15,460 KJ)]

1 – Aquatabs® Water Purification Tablets (20/pack) [Each tablet treats 1-2 liters of water. Effective against Giardia cysts, bacteria and viruses.]

PROTECTION, SHELTER AND WARMTH:

2 – Masks

1 – Mylar Emergency Blanket [Waterproof and weatherproof. Reflects own body heat.]

1 – Emergency Mylar Sleeping Bag [Waterproof and weatherproof. Reflects own body heat. Measures (open) 91cm x 213cm (35.8in x 83.8in).]

1 – Emergency Rain Poncho

1 – Emergency Plastic Sheets – 87.5cm x 180cm (36? x 72?)

1 – Leather palm work gloves, pair

1 – Coghlan's Tube Tent [Lightweight and easy to set up. Provides shelter for 2 people. Measures 8ft x 6ft (2.4m x 1.8m).]

1 – Instant Hand Warmers, 8 Hour, Pair

COMMUNICATION, LIGHT AND TOOLS:

1 – Safety Whistle with Lanyard

2 – Light rods from 3 to 12 hours

1 – Hand Crank Emergency Radio – AM/FM with LED Flashlight

1 – Survival candle 1 – 36 hours

1 – Waterproof matches (40/box)

1 – Multifunction knife

1 – Duct Tape 48mm x 6m (1.9 in x 6.5 yards)

1 – S.O.S.

FIRST AID HYGIENE AND SANITARY:

2 – Tampax Tampons

1 – Toilet paper (roll)

1 – Biohazard Waste Bag – 24? x 23?

1 – Toothbrush [Individually wrapped in a clear polythene bag]

1 – Toothpaste [Colgate Brand, 60ml, with fluoride]

1 – First aid kit

Contents of the first aid kit:

6 – Benzalkonium chloride antiseptic wipes

6 – Alcohol antiseptic wipes

2 – Relief from insect bites after a bite

2 – Povidone iodine swabs

5 – Hand cleaning wipes

2 – Emergency Burn Gel Pack – 3.5 ml (1/8 oz)

1 – Trauma/Combination Abdominal Pads – 5? x 9? (12.7 x 22.9 cm)

1 – Non-adherent swabs – 5.1 x 7.6 cm (2? x 3?) – Sterile

2 – Gauze Pads – 5.1 x 5.1 cm (2? x 2?) – Sterile

2 – Gauze Pads – 7.6 x 7.6 cm (3? x 3?) – Sterile

2 – Gauze Pads – 10.1 x 10.1 cm (4? x 4?) – Sterile

1 – Compression bandage – 10.2 cm (4 in)

1 – Conforming Stretch Gauze Bandage Roll – 5.1cm (2?)

25- Cloth bandages – 2.5 x 7.6 cm (1 in x 3 in)

10 – Cloth Finger Wraps – Large

10 – Cloth knuckle dressings

5 – Fabric Bandages – 5.1 x 7.6cm (2? x 3?)

- 10- Junior bandages
  - 1 – Cloth Duct Tape – 1.3cm x 4.5m
  - 1 – Pair of Scissors – 11.4 cm (4.5 in)
  - 1 – CPR mask / face shield with one-way valve
  - 1 – St. John Ambulance First Aid Guide
- 



### 9V battery

SKU : BDF0000025

**4.25 \$CA**

Professional use

---



### AA Battery

SKU : BDF0000030

**1.08 \$CA**

For professional use

---



### AA LITHIUM BATTERY

SKU : BDF0000046

**21.95 \$CA**

Energizer® Ultimate Lithium™ batteries are the longest lasting AA batteries. These leak-proof batteries perform in extreme temperatures (-40°F to 140°F or -40°C to 60°C). Retain their energy for up to 20 years in storage. 33% lighter than alkaline batteries.

- 0.00 \$CA

---



### AAA Battery

SKU : BDF0000035

**1.08 \$CA**

Professional use

---



## AAA LITHIUM BATTERY

SKU : BDF0000041

**33.75 \$CA**

Energizer® Ultimate Lithium™ batteries are the longest lasting AAA batteries. These leak-proof batteries perform in extreme temperatures (-40°F to 140°F or -40°C to 60°C). Retain their energy for up to 20 years in storage. Leak-proof construction, guaranteed (based on standard use). Weigh 1/3 less than standard alkaline batteries.

---



## ABSORBER

SKU : NOE0000010

**2.95 \$CA**

RUBBER RING SHOCK ABSORBER FOR DIBBLE

---



## ACID BOTTLE CASE

SKU : CUE0000035

**12.55 \$CA**

LEATHER ACID BOTTLE CASE

---



## After bite

SKU : WFE0003168

**9.98 \$CA**

Powerful gel with baking soda for instant relief

---



## Air Horn - 1.4 oz

SKU : NPE0000006

**16.95 \$CA**

Description:

Take one along while hiking in the woods to deter animals or for emergency signalling if lost. Air Horn is loud enough to be heard up to one mile away and small enough to stow anywhere. Easy to operate push button. Compact size. Meets

USCG Requirements.

Specs:

- 115 dB sound
- Loud enough to be heard up to 1 mile
- USCG Certified
- Up to 70 blasts (1 second blast)
- 1.4 oz. (39 g)

Instructions:

Attach horn to air canister. Depress button to sound the horn. Use short blasts. Pushing the button down and holding will diminish the sound quality and volume level.



### All-weather printer paper 11 x 17

SKU : DGE0008517

**135.70 \$CA**

Copy or laser print your own all-weather forms, charts, maps, and worksheets on patented 11" x 17" Rite in the Rain All Weather Copier Paper. Now you can have the convenience of using your existing data sheets on a paper that can survive in any weather condition. For just pennies a sheet, Rite in the Rain enables you to work efficiently, regardless of the environment. Paper is 20# bond weight. Completely recyclable wood-based paper! NOT FOR INKJET PRINTERS. Copy or laser print both sides!



### All-weather printer paper 8-1/2 x 11

SKU : DGE0000601

**137.80 \$CA**

Copy or laser print your own all-weather forms, charts, maps, and worksheets on patented 8 1/2" x 11" Rite in the Rain All Weather Copier Paper. Now you can have the convenience of using your existing data sheets on a paper that can survive in any weather condition. For just pennies a sheet, Rite in the Rain enables you to work efficiently, regardless of the environment. Paper is 20# bond weight. Completely recyclable wood-based paper! Copy or laser print both sides! NOT FOR INKJET PRINTERS.



## All-weather printer paper 8.5 x 14

SKU : DGE0000603

**89.95 \$CA**

Copy or laser print your own all-weather forms, charts, maps, and worksheets on patented 8 1/2 in x 14 in Rite in the Rain All Weather Copier Paper. Now you can have the convenience of using your existing data sheets on a paper that can survive in any weather condition. For just pennies a sheet, Rite in the Rain enables you to work efficiently, regardless of the environment. Paper is 20# bond weight. Completely recyclable wood-based paper! Not for ink-jet printers. Copy or laser print both sides

---



## Aluminium Tag 1/2" for core box

SKU : TAG0000001

**0.50 \$CA**

Printed Aluminum Tag for Core Box .5" x 3.37"

---



## Aluminum Tag 3/4"

SKU : TAG0000003

**0.58 \$CA**

Printed Aluminum Tag for Core Box .75" x 3.37"

---



## ALUMINUM TAGS

SKU : PTE0000010

**152.95 \$CA**

ALUMINUM TAGS BOX/1000

---





## Applicator Soppec

SKU : SOP0000025

**62.95 \$CA**

One wheel marking paint applicator for soppec paint serie FLUO TP



## Apron

SKU : WGE0000026

**27.90 \$CA**

### Description

- Bib style apron with metal grommets and polyester ties
- Reliable form of protection against industrial chemical splashes and the handling of corrosive solvents
- Length 48" x width 35"
- 0.45 mm thick
- Accepted for use in Canadian Food Processing Facilities



## ASSEMBLED TEE 6"

SKU : SEF0000163

**31.19 \$CA**

Assembled Tee, 6 in, BM0083.



## Atlas TemRes Gloves, X-Large

SKU : TTE0000997

**32.74 \$CA**

### PRODUCT DESCRIPTION

- Size: Medium (8), Large (9), X-Large (10)
- Length: 11"
- Thickness: Heavy Weight
- Cuff Style: Gauntlet

- Material: Polyurethane
- Lining: Acrylic

- Sold/Priced Per: Pair
- Case Quantity: 12
- Colour: Blue
- Coating: Polyurethane|Nitrile
- Breathable polyurethane coating
- Insulated acrylic liner for cold applications
- Excellent wet/dry grip
- Provides protection from liquids in cold conditions
- Thin, durable coating maximizes comfort and flexibility in very cold working environments
- Nitrile-coated fingertips for added protection
- Applications: Outdoor work, cold weather construction, transportation, maintenance, janitorial, cold storage, highway work, and freight handling

### Size

Medium - 32.74 \$CA

Large - 32.74 \$CA

X-Large - 32.74 \$CA

XX-Large - 32.74 \$CA



### AUGER

SKU : BME0000010

**285.00 \$CA**

This auger's blades are slightly broader and rounder than those of the clay type. They are so to allow the auger to hold moderately cohesive soils. Cohesive soils can easily be removed. The bit is lengthened, allowing augering in stiffer soils.

The T- handle auger is 1.25 metres long and makes a 7cm diameter hole.



### Automatic Level

SKU : INT0060910

**469.95 \$CA**

### PRODUCT DESCRIPTION

The compensator of AT-B series incorporates four suspension wires made of extremely high-tensile metal that features minimal thermal expansion coefficient, providing unmatched durability and accuracy even in the harshest environmental conditions. A finely tuned magnetic damping system quickly levels and stabilizes the line of sight despite the fine vibrations present when working near heavy equipment or busy roadways.

The AT-B series can focus on objects at 20cm (7.9in.) in front of the telescope, while previous models provided 50cm or 1m (1.6ft. or 3.3ft.) minimum focusing distance. This feature dramatically facilitates the works in confined spaces.

With an IPx6 rating, the instrument is protected against powerful water jets from all directions, meaning the AT-B series withstands a sudden shower or torrential rainfall. The advanced protection design not only prevents water penetration, but also deters clouding or condensation inside the telescope.

**There are three models available depending on your accuracy requirements:**

- AT-B4: 24x, 2.0mm accuracy
- AT-B3: 28x, 1.5mm accuracy
- AT-B2: 32x magnification (40x optional), 0.7mm accuracy (0.5mm with an optional micrometer)

(Accuracy specifications are based on 1km double-run levelling.)



### AX 16"

SKU : HRE0000748

**28.95 \$CA**

HUNTING AX 16 " 1.5 LB FIBERGLASS HANDLE



### AXE

SKU : NOE2100110

**82.95 \$CA**

"SANVICK" BRUSH AXE



### Axe 14"

SKU : HRE0000010

**32.95 \$CA**

## FORGED CARBON STEEL AXE, 14"

---



### AXE FILE

SKU : CTE0001885

**12.96 \$CA**

NICHOLSON AXE FILE

---



### Back Pack 75L

SKU : SSE31425BU

**144.95 \$CA**

#### Shasta Backpack Features

- 600D HDTEX Diamond ripstop polyester, 600 HDTEX Polyester.
  - Large capacity top loading main compartment.
  - Hydration bladder pocket with dual hose outlet.
  - Heavy duty, #10 nylon coil zipper on lower opening.
  - Torso adjustment and adjustable stabilizer straps.
  - Hide away waterproof rain covers.
  - Padded back and shoulder straps with Air-Flow mesh and adjustable webbing.
  - Size: 4575 in3 (75 L)
- 



### BACKPACK

SKU : WFE0000057

**52.06 \$CA**

"EURO" BACKPACK 17" X 16" X 5"  
HEAVY DUTY CANVAS COLOR: OLIVE

---



### BACKPACK

SKU : WFE0000055

**24.25 \$CA**

BACKPACK  
ADJUSTABLE SHOULDER STRAPS 13" X 15" X 7" COLOR: OLIVE

---



## BACKPACK

SKU : SSE0000285

**98.95 \$CA**

NEW CONTOURED HOOD ON OUR S33 GIVES ADDED WEATHER PROTECTION TO PACK CONTENTS. MADE FROM 11,5oz WATERLOC COATED CORDURA. FOAM PADDING ACROSS BACK AND BOTTOM GIVES SUPERIOR PACK STABILITY AND WEAR. EXTENDABLE TOP SKIRT, VERTICAL COMPRESSION STRAPS, ICE AXE LOOPS AND 3 PAIRS OF LASH PATCHES MAKE THIS A GOOD PACK FOR SERIOUS AND CASUAL CLIMBERS ALIKE. SIZES: (46cmX28cmX18cm)



## BACKPACK

SKU : WFE0000025

**14.95 \$CA**

ADJUSTABLE AND DETACHABLE SHOULDER STRAPS.



## Backpack

SKU : NOE0000070

**361.00 \$CA**

Steel enclaves, solid aluminum frame, tripod to hold the carrier upright. Eight bins with 45 or 67 cavities



## Backpack 32L

SKU : SSE0000032

**125.00 \$CA**

- Dual compartment layout with large main storage pocket and front accessory pocket
- Reflective tape on shoulder straps and side pockets for 360° visibility.
- Side water bottle/accessory pockets.
- Padded harness system with sternum strap for pack stability.
- The backpack does not meet any CSA or WCB standards.
- Capacity: 32L
- Reflective X pattern and tape chromaticity meet CSA and ANSI standards

**Color**

Yellow - 125.00 \$CA

Orange - 125.00 \$CA

---



## BACKPACK 37 LITER

SKU : SSE0000280

**180.65 \$CA**

AN INTERNAL FRAME CLIMBING PACK WITH REMOVABLE FOAM BACK PANEL. THIS PACK IS TOP LOADING. AN EXTENDABLE TOP SLEEVE (12 in) CAN BE USED TO INCREASE INTERNAL CAPACITY BY 30%. BALLISTIC NYLON REINFORCING IN KEY WEAR AND STRESS AREAS. VERSATILE LASH AND COMPRESSION STRAP SYSTEM TO ACCOMMODATE A WIDE VARIETY OF LOADS WITH MINIMAL BULK. LARGE TOP LID POCKET. THE SERIOUS CLIMBER WILL WANT THIS ONE. Size: 22"H x 13"W x 6.5"D

### Color

Blue - 180.65 \$CA

Orange - 180.65 \$CA

Red - 180.65 \$CA

---



## BACKPACK 47 LITER

SKU : SSE0000275-

**228.95 \$CA**

THE CONQUEST BACKPACK IS LEAN IN SIDE PROFILE AND RUGGEDLY BUILT. IT STAYS IN CLOSE TO ITS PARTNER (BUT NOT TOO CLOSE FOR COMFORT) AND IS VERY UPWARDLY MOBILE. DEFINITELY A PACK FOR CLIMBING CHALLENGED. A CANTED BOTTOM FORCE MASS IS TIGHT TO THE HIPBELT FOR BETTER BALANCE. THE TOUGH 15oz/510g BALLISTIC NYLON SKIN ON THE LOWER BODY OF THE CONQUEST STEELS IT AGAINST THE ROUGHEST ROCK CLIMBING ABUSE. POSSESSES NUMEROUS WELL PLACED ATTACHMENT POINTS FOR COMPLEX EXTERNAL LOADS. BODY FABRIC IS 11,5oz/390g CORDURA. SIZES: (78cm X 32cm X 22cm)

### Color

Blue - 228.95 \$CA

Orange - 228.95 \$CA

Red - 228.95 \$CA

---



### Backpack 55L

SKU : SSE0000290R

**248.00 \$CA**

Constructed of heavy-duty red nylon cordura

---



### Backpack waterproof 21" x 13" x 10"

SKU : WFE0000016

**78.95 \$CA**

Runner pack heavy duty waterproof outer fabric  
21" X 13" X 10"

---



### BAG

SKU : NOE0000035

~~27.95 \$CA~~

**23.95 \$CA**

TREE PLANTING BAG

---



### Bag

SKU : GVE0000213

~~35.99 \$CA~~

**25.20 \$CA**

For size 10x36, 11x38 et 12x42

---



### BAGLOCK

SKU : COR0000240B

**205.00 \$CA**

BAGLOCK SEALS W/SERIAL NUMBER BOX/1000  
OPTION: BLUE, RED AND GREEN

### Color

Blue - 205 \$CA

Green - 205 \$CA

Red - 205 \$CA



### BAGS

SKU : ALE0000007S

#### Contact us

BROWN BAGS WITH METAL TIES 4.5 x 7.75 BOX/1000



### BAGS

SKU : INE0000990

**39.65 \$CA**

KRAFT PAPER SAMPLE BAGS PK/100



### BALL BASE

SKU : GME0000153

**19.99 \$CA**

RAM ADHESIVE BALL BASE 1" (B)



### BAMA

SKU : TTE0000037

**16.95 \$CA**

BAMA SOCKS MADE OF COTTON TO ABSORB FOOT  
MOISTUREREINFORCED HEEL PART  
AVAILABLE SIZES:4 & 5, 6 & 7, 8 & 9,10 & 11, 12 & 13, 14 & 15



## Shoe size

4-5 - 16.95 \$CA

6-7 - 16.95 \$CA

8-9 - 16.95 \$CA

10-11 - 16.95 \$CA

12-13 - 16.95 \$CA

14-15 - 16.95 \$CA



## BANDS

SKU : PIF0000055

**53.71 \$CA**

CARRIER BAND M-10783-101 (ALPIA)



## BANDS

SKU : PIF0000060

**53.71 \$CA**

CARRIER BANDS M-10883-138 (PLAN HOLD)



## BANDS

SKU : PIF0000065

**53.71 \$CA**

CARRIER BANDS M-10983-113 (MASTERFILE)



## BANDS

SKU : PIF0000075

**53.71 \$CA**

CARRIER BANDS M-11183-166 (MOBUS)

---



## BAROMETRIC DAMPER 6"

SKU : SEF0000164

**65.05 \$CA**

Provides consistent burn rate. Optimizes fuel economy. Fits black matt pipe and tees.



## BAROMETRIC DRAFT CONTROL

SKU : SEF0000321

**81.90 \$CA**

BAROMETRIC DRAFT CONTROL RC 5-6-7" AJUSTABLE



## BAROMETRIC TE 7"

SKU : SEF0000325

**77.70 \$CA**

BAROMETRIC TE 7" BM0088



## BARRICADE TAPE

SKU : CPA0000100

**15.98 \$CA**

BARRICADE TAPE 3" X 1000'  
OPTION: RED OR YELLOW

### Color

Yellow - 15.98 \$CA

Red - 15.98 \$CA



## Battery B750X

SKU : TXE00B750

**337.54 \$CA**

## PRODUCT DESCRIPTION

B750X PACE is a high power battery with a capacity of 750 Wh. Fast charging with a C900X or C1800X PACE charger with active cooling of the battery. Equipped with built-in connectivity so you can easily monitor state of charge, runtime, location and receive wireless updates through FOTA (firmware over the air).



## BEANIE

SKU : DDR0000060

**7.25 \$CA**

COLOR ASSORTED LINED BEANIE



## Bear aerial deterrent replacement shell

SKU : WTE0020016

**52.39 \$CA**

Additional Dangerous Goods shipping charges are applied at checkout for all bear bangers, flares, whistlers and crackers.

Orion Bear Banger Shells fit with the Orion Bear Deterrent Pistol/Launcher (sold separately).

- 120 dB sound to scare off curious bears
- Waterproof
- Lightweight – .5 oz per piece
- Flash and bang is at barrel only. There is no projectile. (a rubber wad is ejected from the launcher about 30 feet)
- Comes with 4 shells



## BEAR BANGER & FLARE CARTRIDGES

SKU : WTE0020002

**72.95 \$CA**

KIT OF 3 BEAR BANGER CARTRIDGES AND 3 FLARE CARTRIDGES

---



## BEAR BANGER CARTRIDGES

SKU : WTE0020001

**72.95 \$CA**

KIT OF 6 BEAR BANGER CARTRIDGES

---



## BEAR BANGER CARTRIDGES

SKU : WTE0020003

**28.95 \$CA**

BOX OF 6 BEAR BANGER CARTRIDGES

---



## BEAR BELL

SKU : CGE0000125

**3.95 \$CA**

Attaches to clothing or pack with a Velcro® strap. Movement causes a steady ringing to warn animals of your presence. Magnetic strap eliminates noise when not in use.

---



## Bear holster

SKU : NPE0000017

**18.95 \$CA**

Bear spray and wildlife safety products are only as useful as your ability to access them quickly when needed.

This bear spray holster holds your Frontiersman or Sabre 225g bear spray, 42.5g Kodiak Wildlife Deterrent Horn, 2 Tru Flare Bearbangers and Tru Flare Pen launcher. Side pocket can be used to carry a 42.5g horn or extra Flares or Bearbangers.

Versatile with horizontal and vertical velcro loops to attach to a belt, backpack, vest etc. Overall, more versatility as to where you want to keep your bear necessities quickly accessible.

#### Specifications:

- 225g
- Tough, lightweight material w/ excellent wear resistance &, low absorbency
- Vertical and horizontal nylon loops with velcro closure for easily attaching to belt or backpack
- 3" Wide, 9.75" Tall



#### Bear Paw

SKU : GVE00022SY

~~329.99 - 339.99 \$CA~~

**225.00 - 255.00 \$CA**

- Easy maintenance
- Quiet
- Ultra-resistant

#### Size

10" X 36" - 225 \$CA

11" x 40" - 255 \$CA



#### Bear paw GV snowshoes

SKU : GVE0000006

~~329.99 - 339.99 \$CA~~

**225.00 - 235.00 \$CA**

Bear paw GV snowshoes synthetic laces

#### Dimension

16" X 32" - 235.00 \$CA

14" X 32" - 225.00 \$CA



## Bear Spray

SKU : NPE0000005

**49.95 \$CA**

BEAR REPELLENT 225g

---



## BEARBANGER AND PISTOL

SKU : WTE0020015

**85.75 \$CA**

120 dB. Waterproof design, easy to reload, comes with 4 shells. Flash and bang is at barrel only. There is no projectile. (a rubber wad is ejected from the launcher about 30 feet)

---



## Bekina Thermolite Insulated

SKU : AMI000Z090

**189.95 \$CA**

Bekina Thermolite Insulated safety boots, CSA-Z195-14 Grade/1 composite toe cap and midsole

### Shoe size

6 - 189.95 \$CA

7 - 189.95 \$CA

8 - 189.95 \$CA

9 - 189.95 \$CA

11 - 189.95 \$CA

12 - 189.95 \$CA

13 - 189.95 \$CA

14 - 189.95 \$CA

10 - 189.95 \$CA

---



## BINERS

SKU : CGE0000778

**1.58 \$CA**

BINERS 8MM "CLIP ON"

---



## Black lead refill

SKU : DGE0000619

**5.78 \$CA**

Black lead refill Rite In The Rain, 1.1mm-HB, pack 12.

---



## Black mechanical pencil

SKU : DGE0000618

**16.95 \$CA**

Black mechanical pencil Rite In The Rain  
Replacement mine code DGE0000630.

---



## BLADE

SKU : NOE2100111

**26.25 \$CA**

REPLACEMENT BLADE FOR "SANVICK" BRUSH AXE

---



## Blade 12" SHARK

SKU : TXE0000225

~~**245.00 \$CA**~~

**208.25 \$CA**

12" x .125" x 1"-20mm SHARK Blade for hard materiel

---



## Blade 12" ZIG ZAG

SKU : TXE0000220

~~191.95 \$CA~~

**163.16 \$CA**

12" x .125" x 1"-20mm Saw Blade ZIG ZAG for hard material

---



## BLADE 2 HOLE

SKU : TXE0000020

**105.00 \$CA**

2 HOLE SPARE BLADE FOR MANUEL CORE SPLITTER  
ROCKWELL STEEL #60

---



## BLADE 3 HOLE

SKU : TXE0000065

**240.85 \$CA**

3 HOLE SPARE BLADE FOR CORE SPLITTER  
ROCKWELL STEEL #60

---



## BLADE 3 HOLE

SKU : TXE0000070

**189.00 \$CA**

3 HOLE SPARE BLADE FOR CORE SPLITTER  
ROCKWELL STEEL #72

---



## BLADE REPLACEMENT

SKU : DDE0000227

**24.35 \$CA**

BAHCO REPLACEMENT BLADE FOR FOLDING PRUNING SAW 7\_"

**Color**

Blue - 0.00 \$CA



Red - 0.00 \$CA

---



## BLADES X-ACTO (100)

SKU : LTD0000344

**43.58 \$CA**

Blades X-ACTO #11, pack of 100

---



## Blank #5 dencor tag

SKU : AVE0000001

**73.95 \$CA**

Blank #5 dencor tag, developed as a tear and water resistant cost effective alternative to Tyvek for certain applications. A white poly laminated material having a smooth, easily writable surface, DENCOR produces a printed tag visually similar to clay coated cardstock.

Size: 4-3/4" x 2-3/8"

Box / 1000

---



## BLANKET (EMERGENCY)

SKU : CGE0000217

**2.95 \$CA**

LIGHTWEIGHT AND COMPACT.WIND AND WATERPROOF.  
REFLECTS BODY HEAT BACK TO THE BODY.ALUMINIZED  
POLYESTER.132cm X 210cm(52? X 82.5?)

---



## BLANKET (THERMAL)

SKU : CGE0000785

**26.95 \$CA**

RETAINS BODY HEAT. 127cm X 200cm(50? X 79?)  
COMPACT. STRONG. SOIL RESISTANT. STAYS FLEXIBLE IN FREEZING  
TEMPERATURES. REINFORCED LAYERED CONSTRUCTION OF ALUMINIZED

POLYETHYLENE.



## BOOK

SKU : DGE0000700

**32.25 \$CA**

HARD COVER LEVEL BOOK RITE-IN-THE-RAIN #310  
4 3/4" x 7 1/2" - 160 PAGES



## BOOK

SKU : DGE0000705

**32.25 \$CA**

HARD COVER METRIC FIELD BOOKRITE-IN-THE-RAIN #360  
4 3/4" x 7 1/2" - 180 PAGES



## BOOK

SKU : DGE0000710

**32.25 \$CA**

RITE-IN-THE-RAIN HARD COVER FIELD BOOK  
4 3/4" x 7 1/2" - 160 PAGES



## BOOT BEKINA

SKU : AMI000X040

**143.95 \$CA**

- Foamed PU waterproof construction
- Long-lasting, tough-wearing PU remains flexible at -30°C / -22°F
- Enhanced comfort: wider fitting
- Anti-bacterial and abrasion-resistant lining
- Kick-off spur for quick removal
- Anti-clogging sole for added slip resistance
- Shock-absorbent heel
- Cut-off line to make shorter boot from 15" to 11.5"
- Lightweight, comfortable, and flexible
- Ergonomic, shock-absorbing, washable footbeds

- Resistant to mineral, manure, vegetable and animal oil or fats, blood and various chemical cleaning products

#### Technology

- Long-lasting, tough-wearing PU remains flexible at -30°C / -22°F
- Anti-clogging sole for added slip resistance

#### Safety standards

- CSA Z195-14 Grade 1 composite toe cap and midsole
- CSA Omega – Electric Short Resistant 18kV

#### Ideal

- Fish and meat processing
- Cattle breeding, poultry, pig and fish farming
- Vegetable and fruit farming
- Dairy farms
- Breweries

#### Shoe size

5 - 143.95 \$CA

6 - 143.95 \$CA

7 - 143.95 \$CA

8 - 143.95 \$CA

9 - 143.95 \$CA

10 - 143.95 \$CA

11 - 143.95 \$CA

12 - 143.95 \$CA

13 - 143.95 \$CA



#### BORCO TAPE

SKU : CZD0001685

**11.08 \$CA**

BORCO DOUBLE-COATED TAPE1" X 25'



## Bottle

SKU : LME0000205

**3.25 \$CA**

Plastic acid bottle  
2 oz / 60 ml

---



## Bottle

SKU : BOU0000002

**10.95 \$CA**

Made of high quality food grade stainless steel  
BPA free, won't leach chemicals in beverages  
Waterproof, rustproof and shatterproof bottle  
Very easy to clean just using soap and water, or just put it in your dishwasher.

---



## Bottle

SKU : BOU0000003

**14.75 \$CA**

Great opening – new loop top, leak proof lid that swings open wide to reveal a contoured, high-flow drinking spout that's easy to fill at the fountain or sink. One-handed push button for easy open/close; locking bail for insurance against leaks. Fits standard cup holders. BOUTEILLE 24 OZ

---



## Bottle 16oz

SKU : BOU0000001

**8.25 - 10.95 \$CA**

Made of high quality food grade stainless steel  
BPA free, won't leach chemicals in beverages  
Waterproof, rustproof and shatterproof bottle  
Very easy to clean just using soap and water, or just put it in your dishwasher.

## Size

500 ml - 8.25 \$CA

---



## Bottlepack

SKU : SSE0003901

**17.75 \$CA**

Polyester

2 side pockets with zippers for storage of keys, money etc.

3M Scotchguard reflective strip for high visibility

Water bottle is included



## Box Cutter with automatic retracting

SKU : SLI0000001

**44.80 \$CA**

- Replacement Blades: PF253 – 4/pkg
- NEWER, SAFER, BETTER Ceramic box cutter with automatic retracting ceramic blade
- Double-sided ceramic blades last 10x longer than traditional metal blades, less blade changes
- Additional blades are easily accessible via the back of the handle
- Ceramic blades rounded tip design makes them safer to use than traditional metal blades
- Unique handle grip protects your hands, increased safety with fewer injuries



## BRACKET

SKU : PHM0000075

**27.83 \$CA**

PIVOT BRACKETS FOR FILING CLAMPS



## BRUNTON 5020 STANDARD TRANSIT 0-360

SKU : BRE0005020

**785.95 \$CA**

The Brunton Standard Transit retains full functionality of a classic Brunton, but offers the best low-angle strike and dip measurements, enhanced durability, and a sleek new design.

FEATURES:

The flat bottom with a non-slip silicon foot allows for low angle strike and dip measurements.

Designed with durability in mind, the Standard Transit is CNC machined from a nearly indestructible aluminum block while the hard-anodized finish resists scratches that will keep this transit looking brand new for years to come.

The updated needle with a NeFeB disk magnet improves shock resistance and resists demagnetization over time.

Open your beverage at the end of a long field day with an unobtrusive bottle opener that stays out of the way until needed.

The induction dampening makes for a quick-settling needle.

The sapphire jewel bearing allows for smooth needle movement throughout the life of the instrument.

The internal components are sealed with an O-ring for improved water and dust resistance. Note: Brunton Transits are NOT designed for use underwater, but are protected from rain and humidity.

The mirror has a transparent sight for shooting accurate bearings within  $1/2^\circ$ .

Short and long sights provide additional functionality and accuracy when shooting bearings.

A protective leather case is included and the belt attachment makes it easy to carry your Brunton Transit in the field.

#### SPECS:

Dimensions: 3.1 x 2.8 x 1.3? | 7.9 x 7.1 x 3.4cm

Weight: 6.9oz | 195g

Azimuth: +/-  $1/2^\circ$  w/  $1^\circ$  graduations

Internal Clinometer: +/- $1/2^\circ$  w/  $1^\circ$  graduations

Percent Grade: 5% graduations

Declination Adjustment: +/- $180^\circ$

#### Color

Gold - \$CA

Blue - \$CA

Orange - \$CA

Traditional - \$CA



#### Brush

SKU : SCN0000708

**11.95 \$CA**

#### Description

- Ideal for fine dust particles
- Horse hair and PVC mix fibres
- For dry conditions

## Specifications

Type: Counter

Bristle Material: Horse Hair

Overall Length :12-3/4?

Colour :Black

Block Material :Wood

---



### Bug Cap

SKU : DDE0000100

**26.95 \$CA**

Our bug cap with head net keeps biting insects away from your neck and head. The see-through mesh is perfect for archery hunting. The 100% cotton baseball cap features a full headnet with cord-locked drawstrings that cinch tight to keep pests out. The net rolls up into the pocket on the bill. Snap closure keeps the net securely in place when not in use. Cord-locked drawstrings fit under your arms for a secure fit.

### Color

Green - 26.95 \$CA

Black - 26.95 \$CA

Beige - 26.95 \$CA

Camouflage - 26.95 \$CA

---



### Bug jacket

SKU : WFE0003089

**34.97 - 36.72 \$CA**

- Tightly woven micro polyester fabric on sleeves and hood
- Bug-proof mesh front – Zip-away hood
- Front center zipper – Large zip pocket on left arm
- Elastic waist band and wrist cuffs
- Easily folds into self arm pocket
- Loose fit goes on easily over clothes

## Size

Small - 34.97 \$CA

Medium - 36.72 \$CA

Large - 36.72 \$CA

X-Large - 36.72 \$CA

XX-Large - 36.72 \$CA



## Bug Jacket

SKU : CGE0000057-M

**24.99 \$CA**

Medium: Fits up to: 91 kg / 200 lbs

Large: Fits up to: 109 kg / 240 lbs

Extra Large: Fits up to: 136 kg / 300 lbs

Medium - 24.99 \$CA

- 24.99 \$CA

- 24.99 \$CA



## BUG SHIRT

SKU : BGE0000006

**84.95 \$CA**

ORIGINAL BUG SHIRT ELITE, 100% POLYESTER MICROFIBRE  
OPTION: SMALL, MEDIUM, LARGE, X-LARGE, XX-LARGE

## Size

Small - 84.95 \$CA

Medium - 84.95 \$CA



Large - 84.95 \$CA

X-Large - 84.95 \$CA

XX-Large - 84.95 \$CA

---



## Bulk Bag

SKU : MSE0000353

### Contact us

CAPACITY 1500 KG (3307 lb), 4 STRAPS OF 10 “, COATED.

---



## BUNGEY CORDE INDUSTRIEL RONDE

SKU : ERI0006667

**2.79 - 4.25 \$CA**

THE SAME GREAT FEATURES AS OUR POWER BUNGEY BUT WITH 1/2” BUNGEY CORD. THE PATENTED HOOK FEATURES A PULL LOOP IS MUCH SAFER THAN CURRENT HOOKS. SIMPLY STICK YOUR FINGER IN THE PULL HOOK, STRETCH AND ATTACH.

SAFE AND EASY TO USE.

### Length

18" - 2.79 \$CA

24" - 3.25 \$CA

30" - 3.75 \$CA

36" - 4.25 \$CA

---



## Butane Fuel

SKU : DDR0000045

**7.98 \$CA**

Butane Fuel 290 ml

---



## C battery

SKU : BDF0000015

**3.25 \$CA**

Professional use

---



## CABINET

SKU : PHM0001570

**2 415.00 \$CA**

Special order. Please contact us for a quote and know the different models available.

---



## CALIPER

SKU : CSF0000600

**37.95 \$CA**

SMALL CALIPER MADE OF ALUMINUM GRADUATION IN CM 1,2,4,6,8

---



## CALIPER

SKU : DDE0000735

**315.00 - 405.00 \$CA**

HAGLOF" ALUMINIUM CALIPERS Top-quality, heavy-duty calipers for measuring up to 50" or 127 cm. Smooth sliding adjustable measuring arms are aluminium. Thick, sturdy aluminium beams are graduated both sides in English, metric, or combination. \*English measures available also.

### Length

50 cm - 315.00 \$CA

65 cm - 370.00 \$CA

80 cm - 405.00 \$CA

---



## CAM LOCK TIE-DOWN

SKU : ERI0035609

**22.93 \$CA**

1" X 12' 1200 LB LIGHT-DUTY PK/4 #35609



## Candles

SKU : CGE0000075

**4.50 \$CA**

Our multi-purpose candles are ideal for camping, hiking or emergencies. Height: 5"  
Diameter: 0.75" 5 candles/package



## Cap Casing Marker Flag

SKU : DDE0000018N

**83.95 \$CA**

**72.00 \$CA**

48" HEIGHT + 3.5" BASE 3-5/8" INSIDE 4" OUTSIDE RED FLAG WITH 3/16" HOLE



## CARD SD TOPO QUEBEC

SKU : GME0000215

**149.99 \$CA**

**Perfect for hiking, hunting, geocaching, canoeing, kayaking and plenty more!**

TOPO Quebec 4 provides you with detailed topographic maps including numerous trails, forest and wilderness areas, water bodies, provincial, regional parks and zecs, power lines and railroad tracks as well as major and secondary roads.

You can also search the thousands of POIs by name or proximity to your location. And **TOPO Quebec is routable.**



## CARMEL CHINA MARKER

SKU : CAR0000164

**1.10 \$CA**

CHINA CARMEL marker, to sharpen the pencil, pull the string at the end to peel off the paper. The surfaces on which the China Marker Carmel pencil can be used are: wood, paper, metal, ceramic, porcelain, polished stone and plastic.

### Color

White - 1.10 \$CA

Red - 1.10 \$CA

Blue - 1.10 \$CA

Yellow - 1.10 \$CA

Black - 1.10 \$CA

Green - 1.10 \$CA



## CARMEL LUMBER CRAYON

SKU : CAR0000005

**1.25 \$CA**

Carmel Lumber Crayons are specially formulated for the lumber industry to mark all types of wood, including treated and untreated lumber and timber. This product contains high-intensity pigments in assorted colors for vivid markings. In a box there are 12 units, but sold individually.

### Color

Blue - 1.25 \$CA

Yellow - 1.25 \$CA

Red - 1.25 \$CA

Black - 1.25 \$CA

Green - 1.25 \$CA

White - 1.25 \$CA



## Carrying Box

SKU : BOX0K1PACE

**251.07 \$CA**

Husqvarna PACE Battery Box is a wooden box suitable for transportation. The tailored insert fits two 94V PACE batteries and a charger. It is UN 3480 certified for transportation of lithium-ion batteries. Since the box is sturdy and solid it is ideal for the professional user. The equipment is well protected during transportation and it is convenient for the user to store the products in one box instead of keeping track of and carrying them separately.



## CARRYING CASE

SKU : GME0000753

**26.99 \$CA**

Protect your compatible device with this durable carrying case. Use the included carabiner clip to securely attach the case to your belt or bag.



## CART MOUNT GARMIN

SKU : GME0000152

**25.99 \$CA**

Attach a compatible device securely to your cart<sup>1</sup> or anywhere with square (1 to 1.25 inches (2.5 to 3.2 cm)) or circular (1.2 to 2 inches (3 to 5 cm)) tubing. The hook and loop strap allows for quick and easy setup and removal. A Spine Mount Adapter is required when used with the inReach® Mini 2 device.

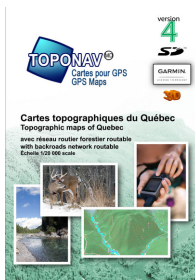

## CARTE MICRO SD TOPOQUEBEC

SKU : GME0000214

**104.95 \$CA**

- 3D dans le GPS et Basecamp
- Réseau forestier évolué
- Le réseau forestier est maintenant intégré aux cartes 1/20 000
- Limites de ZECs, parcs, réserves et pourvoiries
- Réseau routier québécois à jour avec noms de rues, no de portes.
- Routage incluant sentiers
- Sentiers étendus
- + Sentiers de motoneige
- + Sentiers de VTT

- + Sentiers pédestres
  - + Parcours canoe-camping
  - Plusieurs milliers de points d'intérêts ajoutés.
  - Possibilités d'ajout de vos propres données sur demande. (Sujet à approbation)
  - Carte CANVEC au 1/50 000 pour la partie non-couverte au 1/20 000
- Offert pour PC ou MAC
- Ce produit peut être utilisé dans des appareils GPS couleur compatible de marque Garmin®
- 



## CARTRIDGE

SKU : DTF

### Contact us

INK CARTRIDGES A VERY LARGE VARIETY CARTRIDGE IS AVAILABLE IN STORE. PLEASE CONTACT US FOR MORE INFORMATION

---



## CASE

SKU : NPE0000010

**8.95 \$CA**

BLACK NYLON CASE FOR BEAR SPRAY CAN

---



## CASE

SKU : CUE0000060

**9.45 \$CA**

LEATHER PLUMB BOB CASE 10oz and 12oz (SMALL)

- 0.00 \$CA

---



## CASE

SKU : CUE0000063

**11.55 \$CA**

LEATHER PLUMB BOB CASE 14oz, 16oz and 18oz (MEDIUM)

---



## CASE

SKU : CUE0000065

**15.38 \$CA**

LEATHER PLUMB BOB CASE 24oz (LARGE)

---



## CASE

SKU : CUE0000040

**48.95 \$CA**

LEATHER CASE FOR FIELD OR LEVEL BOOKS

---



## CASE

SKU : GME0000030

**25.99 \$CA**

Get durable all-around protection for your handheld device with this black nylon carrying case. Wide zippered opening and belt loop provide accessibility and portability.

Size 7.4 inches x 3.0 inches x 1.4 inches (18.8 cm x 7.6 cm x 3.6 cm)

---



## Chain saw boots

SKU : AMI0VW58-3-

**220.00 \$CA**

### Key Features

- Made of SBR blended NR for maximum chemical protection
- High impact, abrasion-, chemical-, and oil-resistant NBR lug sole
- Highly chemical resistant rubber upper

**Technology** None

### Safety standards

- CSA Z195-14 "Green Fir Tree" chainsaw protection – Chainsaw Cut Protection Class 3 (28m/sec chainsaw speed as per EN ISO 17249:2013)
- CSA Z195-14 / ASTM F2413-11 Grade 1 Steel toe and plate
- CSA Omega – Electric shock resistant 18kV

**Ideal**

- Construction
- Professional arborist
- Harvesters
- Log quality inspectors
- Forestry conservation workers

**Shoe size**

6 - 220.00 \$CA

7 - 220.00 \$CA

8 - 220.00 \$CA

9 - 220.00 \$CA

10 - 220.00 \$CA

11 - 220.00 \$CA

12 - 220.00 \$CA

12 - 220.00 \$CA

13 - 220.00 \$CA

14 - 220.00 \$CA



**CHAINSAW - BOOTS**

SKU : AMI0VW58-1-4

**208.00 \$CA**

CSA Z195-09 / ASTM F2413-11

CLASS #1 STEEL TOE AND PLATE

CSA OMEGA – ELCTRIC SHOCK RESISTANT 18 kV

CSA GREEN FIR TREE – CHAINSAW PROTECTION

CE 0321 CHAINSAW CUT PROTECTION CLASS 3

**Shoe size**

5 - 208.00 \$CA

6 - 208.00 \$CA

7 - 208.00 \$CA



8 - 208.00 \$CA

9 - 208.00 \$CA

10 - 208.00 \$CA

11 - 208.00 \$CA

12 - 208.00 \$CA

13 - 208.00 \$CA

14 - 208.00 \$CA



## Charger

SKU : TXE0C1800X

**106.40 \$CA**

## PRODUCT DESCRIPTION

C1800X PACE is a high power battery charger with a capacity of 1800 W suitable for B380X and B750X PACE batteries. Equipped with a fast charging mode and active cooling enables fast charging of batteries.



## Chariot

SKU : GHE0000100

### Contact us

MOBILE CORE BOX RACK APPROVED BY AN ENGINEER. 2 - 6" SWIVEL WHEELS WITH BRAKE AND 2 FIXED  
CONTACT US FOR A QUOTE



## Chest Holster

SKU : NPE0000015

**23.99 \$CA**

3 in 1 chest holster w/carabiner 3 ways to carry bear spray



## CHINA MARKER

SKU : BEE0000164

**1.10 \$CA**

- Ideal for marking on glass, plastic, film, paper, metal, rubber or any smooth surface
- Easy peel off wrapper
- Needs no sharpening

### Color

White - 1.10 \$CA

Red - 1.10 \$CA

Blue - 1.10 \$CA

Yellow - 1.10 \$CA

Black - 1.10 \$CA

Green - 1.10 \$CA



## Cible d'arpentage

SKU : CHA0500262

**3.25 \$CA**

Cible d'arpentage adhésive et réfléchissante 2x2 jaune et noir



## Citronella Candle

SKU : CGE0000080

**7.95 \$CA**

The pleasant aroma of Citronella. Handy emergency candle.

Burning time – 16 -18 hours. Weight: 3.5 oz. (98 g)



## CLAMPS

SKU : PHM0000015

**46.95 - 75.95 \$CA**

FILING CLAMPS FOR MOBILE STAND AVAILABLE 18" TO 42"

### Length

18" - 46.95 \$CA

24" - 54.33 \$CA

30" - 71.65 \$CA

36" - 74.25 \$CA

42" - 75.95 \$CA



## CLEANING BLOCK

SKU : TXE0005974

**43.25 \$CA**

CLEANING BLOCK FOR DIAMOND BLADE RUBI



## CLEANING STATION

SKU : TTE0000380

**16.60 \$CA**

Includes: (600) Interfolded 5"x8" tissues, (1) 237 ml/8oz Bottle of supreme lens cleaner fluid. Supreme anti-fog, anti-static, low alcohol, silicone-free, fast-drying lens cleaning solution. Safe for all types of glass, plastic or polycarbonate eyeglasses, safety glasses, goggles, face shields and computer monitors.



## Cleaning Wipes

SKU : TTE0000512

**16.25 \$CA**

### Description

- For rubber or latex face and mouth pieces, respirators, etc.
- Alcohol-free
- Avoids “drying-out” associated with alcohol based cleaners
- Individually packaged

## Specifications

Format: Wipes

Length: 8?

Width: 5?

No. of Wipes: 100



## CLEAR BAGS

SKU : BPE0000003

### Contact us

CLEAR SAMPLE BAGS

AVAILABLE SIZE: 10" X 15" - 10" X 17" - 12" X 17" - 12" X 18" - 18" X 24"

Contact us for a quote

## Dimension

10" X 15" - BOX / 500 - 0.00 \$CA

10" X 17" - BOX / 500 - 0.00 \$CA

12" X 17" - BOX / 500 - 0.00 \$CA

18" X 24" - BOX / 200 - 0.00 \$CA

12"X18" - 6 MIL - BOITE/500 - 0.00 \$CA

14" X 17" - 0.00 \$CA

8" X 14" X .055 mil - 0.00 \$CA



## Clear Faceshield with Head Gear Model: SGU285

SKU : SGU0000285

**3.00 \$CA**

## Description

- Distortion free face shield offers protection against splashes
- Free of latex and fibreglass
- Anti-fog, anti-static and dust-proof
- Not for industrial use
- Headpiece is held in place by an elastic and equipped with a foam strip for comfort
- Lightweight

## Specifications

Height

8-5/8?

Width

12-1/2?

Thickness

0.01?

Material

PET

Shield Tint

Clear

Suspension Type

None



## CLEAR STRETCH WRAP

SKU : NOF0000006

**20.90 \$CA**

CLEAR STRETCH WRAP MIC/.065  
13.3? X 1476? X .065 MIL

---



## CLEAR WRAPPING FILM

SKU : NOF0500182

**27.04 \$CA**

CLEAR WRAPPING FILM 15" X 1500' X .90 MIL

---



## CLEAR WRAPPING FILM

SKU : ULI0004210

**13.95 \$CA**

WRAPPING FILM 5" X 1000' CALIBER 80

---



## CLEARPRINT PAPER

SKU : ABP1001075

**33.60 \$CA**

Special order. Please contact us for pricing.

---



## CLEARPRINT PAPER

SKU : ABP1003075

**39.90 \$CA**

1000H-10 CLEARPRINT PAPER 8" X 11" PAD OF 50 SHEETS

---



## CLEARPRINT PAPER

SKU : ABP1004075

**39.90 \$CA**

1000H-MM CLEARPRINT PAPER 8" X 11" PAD OF 50 SHEETS

---



## CLEARPRINT PAPER

SKU : ABP1004082

**39.95 \$CA**

Special order. Please contact us for prining.

---



## CLEARPRINT PAPER

SKU : ABP1001080

**58.95 \$CA**

Special order. Please contact us for prining.

---



## CLEARPRINT PAPER

SKU : ABP1004080

**69.95 \$CA**

Special order. Please contact us for prining.

---



## CLEARPRINT PAPER

SKU : ABP1003080

**64.49 \$CA**

Special order. Please contact us for prining.

---



## CLINOMETER SUUNTO

SKU : DDE0000990

**242.95 \$CA**

SUUNTO CLINOMETER.GRADUATES IN % AND DEGREE

---



## COLD CHISEL

SKU : MPE0000286

**28.38 \$CA**



## COMPASS

SKU : SMD0055102

**36.62 \$CA**

DRAFTING COMPASS "MASTERBOW" WITH CASE

---



## COMPASS

SKU : DSD0000010

**10.45 \$CA**

GIANT CIRCLE BEAM COMPASSUSE ANY 1/2" O.D. DOWEL ROD, PVC OR RIGID METAL TUBING AS THE BEAM TO DRAW LARGER CIRCLES. LARGER DIAMETER CIRCLES MAY REQUIRE TWO PEOPLE.

---



## COMPASS BRUNTON

SKU : BRE0000055

**575.00 \$CA**

Brunton Com-Pro Pocket Transit Professional Compass features a composite material body that makes the ComPro a lighter, more affordable alternative for transit users. The Brunton ComPro Pocket Transit incorporates a cast NdFeB, rare-earth magnet, precisely balanced on a sapphire bearing. The result is a powerful magnet, which seeks magnetic north very quickly and allows for faster readings. Comes with leather belt loop case.

### SPECIFICATIONS:

Azimuth accuracy:  $\pm 1/2^\circ$  with  $1^\circ$  graduations Vertical accuracy:  $\pm 1/2^\circ$  with  $1^\circ$  graduations and 10 minute readability Vertical angle measurement range: To  $\pm 90^\circ$  or 100% grade

### FEATURES:

Single NdFeB magnet resists demagnetization better than other types of magnets for increased reliability

A percent grade scale with increments of 5%

Induction damped needle for quick, accurate readings

Sapphire jewel bearing allows for smooth needle movement

Magnetic declination adjustment allows for east or west declination setting to  $180^\circ$

Short and long sights for increased accuracy when sighting azimuth or vertical angles



Precision aligned mirror with convenient “see through” sighting capability  
Composite body material is permanently impregnated with colour  
O-rings make the Com-Pro waterproof for increased reliability

---



## COMPASS BRUNTON

SKU : BRE0000007

**65.00 \$CA**

A compact sighting compass with mirror and clinometer provide confidence for advanced navigation and orienteering. **TruArc™ Global Needle tilts up to 20° for balanced use worldwide. Tool-free declination adjustment is simple and fast to orient magnetic north to true north. Meridian lines on vial assist during pre-trip planning when aligning with map grid lines. Inch/millimeter scales for accurate and effective map work. Sighting mirror and sighting line integrated into the cover. Align for the most accurate bearings, whether taking or following a bearing.**

---



## Compass case

SKU : JSE0000013

**17.95 \$CA**

Compass case - Silva

---



## COMPASS SUUNTO

SKU : HAE0001095

**85.95 \$CA**

SUUNTO COMPASS WITH CLINOMETER MC-2

---



## CONE

SKU : TTE0000100

**15.35 \$CA**

Made of high visibility orange LDPE  
Weight :1.5 lb

---



## Container

SKU : NPE0000011

**25.99 \$CA**

## Description

- Ideal for storage and transportation in vehicles or non-commercial aircraft
- Absorbent foam lining
- Hard PVC plastic prevents punctures
- Screw top contains pepper spray in the event of a discharge

## Specifications

Capacity: 225 g & 325 g Canisters

Height: 11-1/2"

Diameter: 3-3/4"

Weight: 0.4 lbs.



## COPIER

SKU : SeRIE TDS... CANON.... OCE

### Contact us

MANY MODELS AVAILABLE PLEASE CONTACT US FOR MORE INFORMATION



## COPIER

SKU : TDS700

### Contact us

TDS700 IS A LARGE FORMAT COPIER, SIMPLE, RELIABLE AND EASY TO USE.FROM OCE  
WITH A ROBUST, CONFIGURABLE PRINTER, THE POWERFUL OCE POWER LOGIC CONTROLLER, A CHOICE OF 2 SCANNERS AND A WIDE RANGE OF SOFTWARE.



## CORD

SKU : ABA0000045

**9.40 \$CA**

LINEN PLUMB BOB CORD BRAIDED IN 425 YARDS

---



## CORD

SKU : USA0000005

**4.31 \$CA**

NYLON PLUMB BOB CORD COLOR WHITE 25 YDS

---



## Core box

SKU : TXE0000100

### Contact us

Please contact us for a quote [\(800\) 567-6053](tel:8005676053)

Email: [fred@servicesexploration.com](mailto:fred@servicesexploration.com) or [ben@servicesexploration.com](mailto:ben@servicesexploration.com)

---



## CORE SPLITTER

SKU : TXE0000062

### Contact us

HYDRAULIC/ELECTRIC CORE SPLITTER FOR BQ/HQ.FROM SERVICES EXPLORATION

---



## CORECUT Saw

SKU : TXE0000507

**2 899.95 \$CA**

2.5 HP, Single Phase, 115 or 230 volt

Features & Benefits:  
Stay level blade guard

Removable cutting head  
Leg kit standard-folding stand optional  
Side carrying handles  
Replaceable conveyor cart rails  
Includes water pump  
Vulcanized rubber coated material slide cart  
Open throat cutting  
Easy and safe access to depth control lock  
Open back cutting allows longer material to be cut  
Heavy duty frame design help resist damage to saw body  
Reinforced slide rails keep the cart running smoothly  
Simple yet strong design allows easy maintenance  
Sealed drain hole on the bottom of the tray allows quick clean up

---



## CRAMPING

SKU : HIE0000010

**56.95 \$CA**

NYLON CRAMPING FOR SURVEYING NAILS  
1/4" X 1-1/2" BOX/100

---



## Cruiser Kit / Map Case

SKU : DDE0000011

**71.40 \$CA**

**40.00 \$CA**

A lightweight flip-open case that doubles as a clipboard and aerial photo holder. Constructed of Waterproof Nylon fabric with edge binding for extra strength. Two velcro closure side straps keep the clipboard open 90 degrees while using. The Cruiser Kit straps to your chest using a neck and waist harness. The drop down front has a hardboard writing surface with a removable clip to hold Maps, Aerial Photos or an 8 1/2" x 11" Notepad. Other features: a full size map pocket, compass/prism/field book pocket and a pen/scale organizer. – All sides are sealed when closed. – Zipper closure models. – Dimensions: 14" x 11-3/4".

---



## CURVES

SKU : SMD0003050

**13.39 \$CA**

24" FLEXIBLE CURVESSTAEDETLER

---



## CURVIMETER

SKU : PIE0000060

**137.95 \$CA**

DIGITAL CURVIMETER PLANWHEEL XL (SCALEX)

---



## D Battery

SKU : BDF0000020

**3.36 \$CA**

Professional use

---



## DANGER Barricade Tape

SKU : CME0000800

**8.95 \$CA**

Red "danger" Barricade Tape 3" x 1000' , 2 mils

---



## DEPTHMASTER

SKU : LEI0742701

**2 975.00 \$CA**

WORKING WITH ANY ROTATING LASER, THE DEPTHMASTER 200 CONTROLS THE PROPER GRADE ON CONSTRUCTION AND AGRICULTURAL MACHINES. CONSTANT ACCURACY BAND (CAB) TECHNOLOGY USED IN THE DEPTHMASTER 200 RECEIVES THE LASER SIGNAL AND ELECTRONICALLY MAINTAINS CONSISTENT ACCURACY OVER DISTANCE.

---



## Desktop calculator

SKU : CAL0000001

**18.25 \$CA**

SHARP EL-330W Desktop Calculator

---



## DIAMETER TAPE

SKU : LUE0000005

**177.00 \$CA**

6.5 meter diameter tape (metric measurement) with hook.

---



## Dibble head

SKU : NOE0000045

**29.95 \$CA**

**24.95 \$CA**

Dibble head #45 STEEL POINT

### Length

45 - \$CA

67 - \$CA

113 - \$CA

---



## DISPENSERS

SKU : INO0580147

**17.95 \$CA**

DISPENSERS FOR Hand Sanitizer

---



## Disposable Procedural Face Masks

SKU : SGU0000866

**7.50 \$CA**

### Description

- 3-ply polypropylene construction
- Adjustable plastic nose clip with metal insert & ear loops provide a custom fit

- Latex-free
- 99% BFE (Bacterial Filtration Efficiency)

## Specifications

Medical Device Class

Class 1

Standard(s) Met

EN 14683 Level 2

Nose Clip Material

Plastic with Metal Insert



## DISTOMETER

SKU : LEI0838725

**320.00 \$CA**

The D2 offers multiple modes of measurement that are useful for many different kinds of projects: distance, min/max, permanent, stake-out, add/subtract, area, and volume, and it includes painter and Pythagoras functions. An intelligent endpiece enables you to measure accurately from outside or inside corners, including diagonal measurements. The D2 calculates area and volume, and remembers the last 10 measurements taken. And a back-lit LCD screen makes it easy to read while you're on the job. The D2 measures from its base by default and can be configured to measure from the front. You can also flip out the intelligent endpiece to 90° to hook onto outside corners or extend the endpiece fully for inside corners, and it will automatically measure from the endpiece when extended. Combined with the Min/Max function, the endpiece allows you to get the tool all the way into corners for accurate diagonal measurements.



## DISTOMETER

SKU : LEI00000X3

**530.95 \$CA**

The combination of an ultra-rugged design and a 360° tilt sensor enables complex interior measurements in the most demanding environments. Tilt and distance measurement information enables accurate horizontal measurements, even past obstacles. The essential task of documenting and visualizing measurements is

simplified with the DISTO Plan app. All measurement data is easily transferred to smartphones and tablets via Bluetooth® Smart technology.

---



## DIXON LUMBER CRAYONS

SKU : DXE0000005

**1.29 \$CA**

DIXON WOOD MARKING LUMBER CRAYONS BLEU  
ALSO COLOR AVAILABLE: RED, YELLOW, PURPLE, BLACK, GREEN AND WHITE

### Color

Blue - 1.29 \$CA

Yellow - 1.29 \$CA

Red - 1.29 \$CA

MAUVE - 1.29 \$CA

Black - 1.29 \$CA

Green - 1.29 \$CA

White - 1.29 \$CA



## DOG DETERRENT

SKU : WFE0005022

**16.95 \$CA**

To deter dogs & coyotes from attacking humans. For use when walking, jogging, hiking and biking or whenever enjoying the great outdoors.

Depress actuator tab for a burst of spray to a maximum range of 3.5 meters. This product provides approximately 14 one second bursts of spray.



## Double Ball with Plate.

SKU : GME0000148

**39.70 \$CA**

Consists of a medium length B size 1" double socket arm, one 2.5" diameter round ball base, and one diamond ball base (both bases feature the universal



AMPS hole pattern). The ball and socket system provides shock and vibration damping, and allows for near-infinite adjustability to achieve an ideal viewing and operating angle of your device. Made of Powder-coated, marine-grade aluminum for durability and reliability in the most demanding marine environments.

---



## Double Slopes Laser

SKU : GEO0000200

### Contact us

#### Description

Laser Geomax Zone 60HG Double Slopes Semi-Automatic:

Combining a state-of-the-art, easy-to-use keypad, the 60HG is a semi-automatic dual-slope laser offering  $\pm 8\%$  in both axes. Thanks to the screen adjustments, the inclinations are clearly visible and allow simple and intuitive use. Zone60 HG is designed for exterior applications and is an ideal partner for concrete as well as formwork.

#### Easy slope adjustment

For contractors who need to constantly check concrete height to ensure optimal grading, the Zone60 HG solves their problem by providing accurate and reliable references in conjunction with GeoMax receivers. For those who need to level the base to obtain a constant slope from the street to the house, the laser allows automatic operation in the horizontal plane and therefore takes over the main work of the contractor. The slope can be easily set to the required slope.

#### Monitor performance

With the slope function, changes in weather and temperature are frequently monitored to ensure accurate performance.

#### Specifications:

IP67

Alkaline battery (60 hours)

Rechargeable battery pack (40 hours)

Diameters of 900m (3000 feet)



## DOUBLE SOCKET ARM

SKU : GME0000146

**25.95 \$CA**

- Standard RAM® double socket arm provides an ideal overall length of 3.73" and a socket-to-socket length of 3"
- Attaches to any B size RAM® ball component, including mounting bases and device holders; double ball and socket technology allows for near-infinite adjustability of your RAM® mounting system



## DOUBLE SOCKET ARM

SKU : GME0000196

**18.69 \$CA**

Low-profile design with an overall length of 2.42" and socket-to-socket length of 1.75". Attaches to any B size RAM® ball component, including mounting bases and device holders; double ball and socket technology allows for near-infinite adjustability of your RAM® mounting system.



## Douche oculaire

SKU : SPM0000020

**28.90 \$CA**

Functional design and excellent rinsing properties

An easy-to-use bottle with an ergonomic eyecup and plenty of liquid flow.

The eye cup is designed to direct the liquid towards the eye avoiding unnecessary losses and also helps to keep the eye open.

Quick and easy opening

Cederroth Eyewash is easy to open: just twist the bottle.

Installation

The Cederroth Eyewash can be installed in a variety of ways and is suitable for all workplaces and premises. Ideally placed on the wall bracket designed for this purpose.

Contents

500 ml of sterile isotonic sodium chloride solution.

Without preservative.

For single use

Dimensions: Ø 6.6 cm x H 23.5 cm

Shelf life: 4.5 years

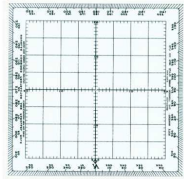

## DOUGLAS

SKU : WTE0000576

**12.55 \$CA**

DOUGLAS PROTRACTOR & PARALLEL RULE 5" X 5"

---



## Drafting pad

SKU : ABP1004083

**55.50 \$CA**

Isometric drafting pad 11 x 17 (50 sheet)

---



## Draw Knife

SKU : HRE0000505

**98.10 \$CA**

DRAW KNIVES OX-HEAD BRAND MADE IN GERMANY  
4 1/2" HANDLES 10" CUTTING EDGE STARIGHT EDGE

---



## DRILLING HAMMER

SKU : JRE0000095

**54.95 - 63.95 \$CA**

DRILLING HAMMER  
OPTION: 2 - 3 - 4 LB

### WEIGHT

2 LB - 54.95 \$CA

3 LB - 55.95 \$CA

4 LB - 63.95 \$CA

---



## Dropping Bottle with Straw

SKU : LME0000215

**7.95 \$CA**

Polyethylene squeeze bottle dispenses drop by drop. Removable friction dropper for filling. Styrene screw cap over dropper attachment.

---



## DRY BAG

SKU : CGE0000940

**18.60 - 34.95 \$CA**

500D PVC fabric. Strap included. Band roll closure. Sealed seams. IPX6 waterproof.

### Format

10 L - 18.60 \$CA

20 L - 21.80 \$CA

40 L - 31.95 \$CA

55 L - 34.95 \$CA

---



## Dry bag 75 L

SKU : WFE0000765

**62.50 \$CA**

Constructed in durable PVC/POLYESTER laminated fabric  
Waterproof heat sealed seams  
Rounded bottom  
Roll down waterproof closure  
Attached buckles for lashing extra gear  
Padded mesh back for comfort  
Padded shoulder straps and hip belt with quick release buckle

---



## Dry erase markers

SKU : BEE0000160

**11.50 \$CA**

- Chisel Tip
- Low odor ink
- Erase easily



## DRY ERASE WHITEBOARD KIT

SKU : SMD0111443

**21.95 \$CA**

Includes 4 assorted color markers, an eraser and a 1.68 oz bottle of cleaner. Steady ink flow, low odor, fast drying. Visible ink level. Chisel tip.



## DYMO

SKU : OXE0005625

**291.95 \$CA**

METAL TAPE EMBOSSING SYSTEM.DYMO METAL TAPE EMBOSSING SYSTEM.



## EARMUFFS

SKU : TTE0000301

**34.98 \$CA**

- Style: Cap Mount
- CSA Class: A
- NRR dB: 24
- Colour: Green
- Designed for maximum attenuation in a severe noise environment
- Soft sealing cushions easily replaceable by press-and-snap function
- Suitable for agriculture, construction equipment, heavy industry and airports
- Hygiene kits available



## EARPLUGS

SKU : TTE0000323

**58.50 \$CA**

Polyurethane foam earplugs for improved comfort  
Easy to insert and remove due to bell shape

Paper bag package  
NRR : 33 dB

---



## EARPLUGS

SKU : TTE0000325

**49.20 \$CA**

- Style: Corded
  - NRR dB: 33
  - Size: One-Size
  - Certification(s): ANSI S3.19-1974/CSA Class AL
- 



## EASILY DETACHABLE CORDE

SKU : GME1011733

**20.29 \$CA**

Without hands! Attach your portable device to this easily detachable lanyard and wear it around your neck, to be hands-free on your outdoor adventures.

---



## ELBOW 6" X 90 DEGREE

SKU : SEF0000180

**19.95 \$CA**

Black elbow for stove pipe 6" x 90 degree BM0023

---



## ELBOW 7" X 90 DEGREE

SKU : SEF0000320

**18.64 \$CA**

Black elbow for stove pipe 7" X 90" degree BM0024

---



## ELECTRIC TAPE

SKU : RNF0000100

**1.58 - 1.65 \$CA**

COLORED ELECTRIC TAPE OR BLACK  
OPTION: BLUE, WHITE, YELLOW, RED OR BLACK

## Color

Blue - 1.65 \$CA

Black - 1.58 \$CA

White - 1.65 \$CA

Yellow - 1.65 \$CA

Red - 1.65 \$CA



## Electronic Measuring Wheel

SKU : CHA0000210

**469.00 \$CA**

The MP401E is Keson's only electronic wheel with a steel frame. It is the world's sturdiest electronic measuring wheel and the easiest and most comfortable to use. It will stand up to the harshest conditions.

## SWAN-NECK ERGONOMIC HANDLE

Our patent-pending "thumb-up" grip ensures less wrist strain and superior control.

## RELIABLE INPUT SYSTEM: MAGNETIC SENSORS

Dust, dirt and other particles can disrupt a light beam used in competitive units. Our magnetic pick-up avoids these problems.

## SEALED COUNTER ENCASEMENT

Designed to NEMA Class II standards, our counter housing ensures that it will not be damaged by rain. What's more, you can safely clean the entire wheel with a damp cloth.

## COUNTER SIZE AND PLACEMENT

Our easy-to-read digital counter is in the most protected spot on the wheel. With the handle up, it is nearly impossible for the counter to come into contact with the ground. With the handle down, the roll bar offers solid protection. Counter requires 2 AA batteries (not included).



## EMPIRE PROTRACTOR

SKU : JRE0000050

**22.84 \$CA**

ANGLE PROTRACTOR WITH MAGNETIC BASE #36 EMPIRE



## ERASABLE AND MAGNETIC BOARD

SKU : SMD0237636

**16.85 \$CA**

Magnetic surface and plastic frame. Includes magnetic marker, two magnets and mounting hardware. Assorted frame colours. Dry erase whiteboard.



## ERASER

SKU : SMD0000770

**1.69 \$CA**

STAEDTLER MARS PLASTIC WHITE ERASER



## ESTWING CAMPER'S AXE 16"

SKU : JRE0000044

**96.57 - 102.80 \$CA**

CAMPER'S AXE WITH NYLON SHEATH  
OPTION: 16" OR 26"

### Length

26" - 102.80 \$CA

16" - 96.57 \$CA



## Estwing LIGHTWEIGHT ROCK PICK

SKU : JRE0000313

**54.28 \$CA**



Estwing's Lightweight Rock Picks have bonded and molded Shock Reduction Grip® which offers the utmost in both comfort and durability, while reducing vibrations caused by impact. The head and handle are forged in one piece and have a fully polished head. The number 1 choice of geologist world wide. Made in the USA.

- Solid America Steel
- Square striking face
- Milled or Smooth face
- 13 oz. head weight
- Blue Shock Reduction Grip®
- #1 Choice of Geologists Worldwide
- Made in the U.S.A.
- Weight: 13 oz / 364 g
- Length: 12.5' / 317 mm



## ESTWING PICK SHEATHS

SKU : JRE0000300

**12.95 \$CA**

### Product Description

Replacement sheaths for Pointed Tip and Chisel Edge Picks. These sheaths are made of durable nylon in coordinating colors to each tool.

- Durable heavy duty nylon
- Designed for either pointed or chiseled end rock picks
- #1 Choice of Geologists Worldwide
- Made in Taiwan



## Extension cord

SKU : RAL0000720

**91.29 \$CA**

### Description

- 3-CONDUCTOR SJTW, 300 V GROUNDING
- HEAVY-DUTY
- Designed for use by contractors and industrial personnel
- Jacket protects against rough use, chemicals, moisture, ozone and gives added flexibility at below freezing temperatures

- Molded-on and bonded vinyl plugs and connectors resist breaking or pulling off cord
- Nickle-coated brass blades resist corrosion
- With No Overload® circuit breaker extension cord
- Specifications

Length  
50'  
Gauge (AWG)  
14/3  
Amps  
15 A  
Colour  
Red  
Voltage  
125 V  
Wattage  
1875 W  
No. Of Outlets  
3  
Trade Designation  
SJTW  
Min. Temperature  
-40°C (-40°F)  
Max. Temperature  
60°C (140°F)



## EXTERIOR BLACK FILM

SKU : NOF0000004

**30.50 \$CA**

EXTERIOR BLACK FILM 15 "X 1500 ', 80 GAUGE



## EXTRACTOR

SKU : NOE00000038

**40.95 \$CA**

**29.95 \$CA**

TREE PLANTING BAR 92cm

### Length

80 cm - \$CA



## Extractor

SKU : NOE0000046

~~59.95 \$CA~~

**46.95 \$CA**

Extractor for tree planting Wooden handle total length 27 "



## EXTRACTOR PFD

SKU : NOE0000042

~~89.95 \$CA~~

**72.95 \$CA**

TREE PLANTING PFD 300cc

### Dimension

300CC - 72.95 \$CA

200CC - 72.95 \$CA



## Eyewear Case

SKU : IKE0000180

**6.60 \$CA**

## PRODUCT DESCRIPTION

- Parts: Cases
- Colour: Black
- Extends the life of eyewear by protecting the lens from scratches and abrasions
- Zipper closure
- Accommodates all Zenith eyewear
- Attached belt clip offers multiple attachment options



## EZY-LOGGER

SKU : TIE0000002

**Contact us**



### Fiberglass Tripod

SKU : PXA0000443

**345.95 \$CA**

Heavy Duty Fiberglass tripod with clamp and screw

---



### FIELD DESK PLASTIC

SKU : DGE0000295

**37.95 \$CA**

PLASTIC FIELD DESK 8 1/2" X 11"

---



### FIL ORANGE 5000 METRE

SKU : FAE0000271

**8.35 \$CA**

FIL ORANGE POLYESTER POUR HIP CHAIN 5000 METRE

---



### FILTER

SKU : TTE0000505

**12.45 \$CA**

For use with 5000, 6000, 7000 and FF400 series half and full facepiece 3M™ respirators. P100

---



### Fire Lite Kit

SKU : CGE1000000

**27.95 \$CA**

Tinder and Sparker lights even when wet. Start a fire no matter what the weather. Fits into the included water-resistant bag.

20 water- and windproof Tinder Quik pieces burn up to 3 minutes each.  
10ft. waxed cotton Tinder Cord for lighting fires.  
Fire Lite™ Micro Sparker can be operated with one hand.  
Water-resistant storage bag with a clear front panel.

Kit Includes:

1 – Fire Lite Sparker

20 – Waterproof Tinders

1 – Waterproof Gear Bag

1 – Micro Sparker

1 – 10? Utility Tinder Cord (3.05m)



## Fire Pit

SKU : FIR0000001

**269.95 \$CA**

Enjoy the warmth, smell, crackle, and feel of a wood campfire, without any of the smoke. With capacity for up to 4 standard firewood logs, the BioLite FirePit creates hyper-efficient flames with patented airflow technology and gives you a front-row seat to the magic thanks to the X-Ray mesh body, enabling 360 views. Lift the fuel rack and toss in charcoal to transform it from a fire pit to a portable hibachi style grill, complete with an included grill grate. Control the size of your flames manually or remotely with the free Bluetooth app.

- Fuel: Burns firewood or charcoal
- Burntime: 24hr on LOW, 10hr on MED, 5hr on HI
- Dimensions: 27? x 13? x 15.8?
- Weight: 19.8 lbs
- **Oversize Item:** Item is subject to a \$25 shipping fee at checkout. [Learn more.](#)



## Fire Shovel

SKU : HRE0000022

**20.35 \$CA**

Fire Shovel 11-3/4 x 9-1/2 x 43.3"



## FIRE STARTER

SKU : CGE0000200

**7.95 \$CA**

MAGNESIUM FIRE STARTER #7870

---



## FIRE STARTER

SKU : CGE0001005

**6.95 \$CA**

Infallible, whatever the weather or altitude. Lasting: 4000 uses. Water resistance: usable when wet or cold.

---



## Fire starter kit

SKU : CGE0002224

**14.95 \$CA**

Get a fire lit quickly and effectively with Coghlan's Fire-in-a-Box kit. This compact tin case contains everything you need to start a campfire, making it a must-have item for hikers, backpackers, or those who enjoy traditional fire-starting. Contains: magnesium bar, flint rod, flint scraper tool,

---



## FIRST AID KIT

SKU : MFE0000005

**99.75 \$CA**

Kit for 1 to 4 people

Contents:

- 1 box of plastic strips – 60/box
- 12 tongue depressors
- 3 triangular bandages
- 3 packs of absorbent cotton
- 1 abdominal pad 5" x 9"
- 1 scissors
- 12 safety pins
- 1 tweezer
- 12 sterile gauze sponges 3" x 3" – 12 ply
- 1 St-John's ambulance guide

- 3 gauze bandages 1" x 10 yards
- 2 gauze bandages 2" x 10 yards
- 2 gauze bandages 3" x 10 yards
- 1 soap bar
- 100 cotton swabs
- 3 plastic eye patches
- 1 adhesive tape 1/2" x 5 yards
- 25 antiseptic wipes (0,4% Benzalkonium chloride)
- 



## First Aid Kit

SKU : MFE0000020

**29.95 \$CA**

### Contents:

- 10 Antiseptic wipes
- 5 Alcohol swabs
- 3 Packets of insect bite ointment
- 2 Packets of burn relief cream
- 15 Fabric strips 3/4" x 3"
- 20 Plastic strips 3/4" x 3"
- 2 Fabric strips for fingers ( latex free)
- 2 Fabric strips for knuckles (latex free)
- 4 Sterile pads 2"
- 4 Sterile pads 4"
- 1 Trauma pad 5" x 9"
- 1 Triangular bandage
- 1 Elastic bandage roll 2"
- 2 Gauze bandage Rolls 2"
- 1 Adhesive tape roll 1/2" x 5 yds
- 1 Instant cold pack
- 1 Pair of scissors
- 1 Pair of protective vinyle gloves
- 1 Emergency guide



## First aid kit

SKU : SPM0000001

**65.95 \$CA**

CAN/CSA Z1220-17 compliant.

### CONTENTS

FM111	Gauze pad 7.5 x 7.5 cm (1 pack of 12)
FM028	Abdominal compress 5" X 9" sterile (1)
FM076	Gauze bandage 5 cm (1)
FM077	Gauze bandage 7.5 cm (1)
FM071	Compression bandage 10 cm (2)
FM179	Triangular bandage (2)
FM061	Adhesive Fabric Dressing 1.2 x 7.5cm (10)
FM127	Cloth finger dressing, large (5)
FM128	Fabric knuckle dressing (5)
FM059	Rectangular fabric dressing 5 x 7.5 cm (5)
FM229	Tape 2.5cm (1)
DS011	Benzalkonium Pad (1 pack of 25)
DS049	Hand Cleansing Wipe (1 pack of 6)
EP041	Pair of disposable gloves (4 pairs)
IN014	Splinter forceps 12 cm (1)
IN008	Bandage scissors 14 cm (1)
SV045	Protective barrier for CPR with valve (1)
PP163	Antibiotic cream in individual sachet (1 pack of 6)
LT002	Emergency Blanket (1)
EP035	Bag for the collection of biological waste (1)



## First Aid Kits

SKU : CGE0000034

**25.95 \$CA**

This practical kit contains 40\* useful first aid products in a convenient lightweight zippered soft pack. Ideal for applying basic first aid techniques for common outdoor emergencies. Ideal for camping, RVing, hunting, fishing, hiking and much more.

Contains:

- 6- Sterile pads 7.6 x 7.6 cm
- 6 – Tissue bandages, 2.5 x 7.6 cm
- 6 – Antiseptic wipes
- 5 – Mini Stands, 0.9 x 3.8 cm
- 4 – Sterile skin sutures
- 2 – Cloth joints
- 2 – Povidone iodine compresses
- 2 – Safety pins
- 2 – Latex gloves
- 1 – Triangular dressing
- 1 – 1.3 x 2.25m tape
- 1 – 5cm x 7.6cm Bulb Velvet
- 1 – Adhesive gauze strip 2.5 cm x 9 m
- 1 – First aid guide
- 1 – Needle





## FLAGGING TAPE

SKU : CME0000605

**2.65 - 3.25 \$CA**

Different price offered depending on quantity. Contact us for more details.

### Color

Orange - 2.65 \$CA

Red - 2.65 \$CA

Blue - 2.65 \$CA

Pink - 2.65 \$CA

Yellow - 2.65 \$CA

Green - 2.65 \$CA

Lime green - 2.65 \$CA

Striped-pink/black - 3.25 \$CA

Striped-orange/black - 3.25 \$CA

Striped-red/white - 3.25 \$CA

Striped-blue/white - 3.25 \$CA

Striped-pink/black - 3.25 \$CA

Striped-orange/black - 3.25 \$CA

Yellow/Black Striped - 3.25 \$CA

Yellow/white striped - 3.25 \$CA

Polka dots-pink/black - 3.25 \$CA

Polka dots-orange/black - 3.25 \$CA



## FLARE CARTRIDGES

SKU : WTE0019999

**68.95 \$CA**

KIT OF 6 FLARE CARTRIDGES



## FLARE CARTRIDGES

SKU : WTE0020010

**23.95 \$CA**

BOX OF 6 FLARE CARTRIDGES

---



## Flashlight

SKU : FEN00PD40R

**172.55 \$CA**

FENIX 3000 lumens high-output rechargeable flashlight 405 meters maximum beam distance model PD40R

---



## Flashlight

SKU : FEN00LR35R

**287.95 \$CA**

The Fenix LR35R is a super bright searching flashlight that blasts a max output of 10000 lumens and a max beam distance of 500 meters. This 10000 lumens flashlight can be quickly charged with the two included 4000 mAh Li-ion power batteries via the USB Type-C port. The amount of light that the Fenix LR35R flashlight emits is truly remarkable, a wide beam angle and strobe function are quite ideal for Search and Rescue. Extremely small for a flashlight with this much power, only 5.5" long plus a flat light body, this flashlight is the perfect tool for exploring and search and rescue. The battery level indicator lets you know the status of your batteries. Additional features include intelligent memory circuit, lockout function and IP68 rated protection. Once you see the raw power of a 10000-lumen flashlight, you will never feel troubled at night adventures, such as searching, caving, patrolling, etc.

---



## Flashlight

SKU : FENBC35R

**197.25 \$CA**

The Fenix BC35R is a USB rechargeable bike light specifically built for the urban environment. This light features an innovative visual cut-off facula line which blocks off the top of the light beam so you won't blind oncoming traffic. The OLED screen displays current output and corresponding runtime so you are constantly aware of the light's status. Built-in anti-theft device that smartly monitors users' bike movement that will set off an alarm. Additional features include built-in 5200mAh Li-ion battery, USB rechargeability, and remote pressure switch operation.

---



## FLASHLIGHT BELT HOLDER

SKU : CUE0000135

**23.63 \$CA**

LEATHER CASE FOR FLASHLIGHT MAGLITE  
BELT HOLDER



## FLASHLIGHT BELT HOLDER

SKU : CGE0000101

**15.95 \$CA**

- Full grain leather, nylon cradle.
- Heavy duty brass snap.
- Accepts all belt up to 2-1/4" wide
- Just loop over belt and snap



## Foaming instant waterless hand sanitizer

SKU : INO0580269

**31.95 \$CA**

This clear and transparent foaming hand sanitizer contains benzethonium chloride at 0.2 % as an active ingredient. This waterless sanitizer doesn't stain and leaves behind a light linen fragrance. This foaming waterless sanitizer kills 99.9% of many important micro-organisms. This product can be used with the INO foam dispenser in areas where water isn't always available for people to wash their hands. Format: 1 L.



## FOLDED POLES.

SKU : GVE0005061

**58.99 \$CA**

**41.30 \$CA**

POLES 5061  
Sold in pairs.  
3 sections in aluminum 6000.  
Anti-shock system



## Folding Knife

SKU : DDR0000001

**20.99 \$CA**

- Pocket Clip
- Belt cutter
- Glass Breaker
- Easy Open
- Professional Quality



**Lufkin**

## FOLDING RULER

SKU : LUE0000485

**32.95 \$CA**

Metric/English Folding Rule, Blade Length 6 Feet, Blade Width 5/8 Inch, Marked Both Sides  
Features Finish : Epoxy Graduations : English Side 1/16", Metric Side mm/cm/m



## Folding ruler

SKU : LUE0055155

**27.25 \$CA**

6' fiberglass folding ruler  
1/2" x 6' English (Ft/In/16ths) on one side, Metric (m/cm/mm) on the other side



## Folding ruler

SKU : LUE0055130

**29.95 \$CA**

6' fiberglass ruler engineer's / metric  
1/2" x 6' Engineers (Ft/10ths/100ths) on one side, Metric (m/cm/mm) on other



## FOLDING SAW

SKU : SVE0000015

**58.95 \$CA**



## Forestry paint Soppec

SKU : SOP0000101

**10.89 \$CA**

### COMPOSITION OF THE FLUO MARKER

Binder: acrylic.

Pigments: mineral and organic, free from lead and cadmium.

Solvents: complex blend free from chlorinated solvents and aromatic compounds.

Propellant: specific mix of isobutane and propane.

### APPLICATION METHOD OF THE FLUO MARKER

Before use (head up): shake vigorously.

After use: purge head down.

### Color

Flo-pink - 10.89 \$CA

Flo-orange - 10.89 \$CA

Flo-blue - 10.89 \$CA

Flo-green - 10.89 \$CA

White - 10.89 \$CA



## Freighter frame

SKU : WFE0000238

**149.95 \$CA**

Freighter frame 14" x 41"

---



## Full Facepiece Respirators

SKU : TTE0000890

**231.36 \$CA**

- Lightweight, well balanced, low maintenance facepiece provides user comfort, convenience, and ease of breathing
  - Unique centre adapter directs exhaled breath and moisture downward
  - Smooth surfaces allow for quick and easy cleaning
  - 3M TM Cool Flow TM Exhalation Valve reduces heat and moisture build-up inside the facepiece, making breathing easier and providing cool, dry comfort
  - Lens with integrated optical correction limits distortion as you look from side to side
  - Wide field of vision provides excellent visibility
  - NIOSH approved
- 



## GA-52CX MAGNETIC LOCATOR

SKU : CNS0GA52CX

**1 725.00 \$CA**

**Easy-To-Use**

The GA-52Cx Locator detects the magnetic field of iron and steel objects, with unmatched sensitivity.

No. 1 Around the World in Performance and Reliability.

Only two Controls! Designed for one-hand operations, the On/Off-Sensitivity and Volume controls are located on the underside of the cover. This provides easy access, protects the knobs and contributes to their overall ruggedness and dependability.

- Most Sensitive
- Audio Output
- 5 Levels of Sensitivity
- No response to aluminum, brass, or copper
- Patented HeliFlux® sensors
- Modular construction; high performance components

- 7-year warranty



## GAD PRY BAR

SKU : JRE00GP-18

**60.95 \$CA**

Estwing's Gad Pry Bar is solid steel with a wedge pry at one end and a point at the other, making it perfect for heavy-duty rock work.



## GALVANIZED VALVE FOR 7" BAROMETRIC TEE

SKU : SEF0000326

**42.00 \$CA**

GALVANIZED VALVE FOR 7" BAROMETRIC TEE



## Gel Hand Sanitizer

SKU : GEL0000001

**7.95 \$CA**

### Description

- Kills 99.9% of bacteria and germs on contact, without water
- No rinsing required
- No sticky residue

### Specifications

Alcohol Content: 70%

Container Type: Pump Bottle

Net Volume: 500 ml

Fragrance: Unscented



## GEO / PALEO PICK

SKU : JRE00GP100

**130.95 \$CA**

Pointed on one end, chiseled on the other. Powder-coated finish. 25.5-in. overall length, 4 lbs. Textured vinyl grip for added comfort.

---



## GEOMETRY SET

SKU : OXF0000001

**8.95 \$CA**

Oxford mathematical instruments geometry set includes:

- 6' (15 cm) ruler
  - Compass
  - Pencil
  - Ink/pencil eraser
  - Pencil sharpener
  - 45 and 60 degree set squares
  - 180 degree protractor
  - Dividers
  - 3/8" (10 mm) lettering stencil
- 



## GEOTOOL

SKU : GEE0000010

**99.95 - 108.95 \$CA**

GEOTUL

OPTION: 18" , 24" OR 30"

### Length

18" - 99.95 \$CA

24" - 104.95 \$CA

30" - 108.95 \$CA

---





## GEOTUL HANDLE

SKU : GEE0000030

**23.05 - 26.20 \$CA**

GEOTUL HANDLE  
OPTION: 18" , 24" OR 30"

### Length

18" - 23.05 \$CA

24" - 23.05 \$CA

30" - 26.20 \$CA



## GLASSES

SKU : IKE0000125

**10.90 \$CA**

Black and red frame

Pivoting arms with adjustable tips

Lens protected by the exclusive North 4A coating: anti-fog, anti-static, 99.9% anti-UV and anti-scratch

Replacement lenses available



## GLOVES

SKU : AMI0073376-7

**2.89 \$CA**

NITRI-DEX VIKING GLOVES SIZE 7 / SMALL

OTHER SIZE AVAILABLE: 8 / MEDIUM - 9 / LARGE - 10 / X-LARGE

### Size

7 / S - 2.89 \$CA

8 / M - 2.89 \$CA

8 / M - 2.89 \$CA

8 / M - 2.89 \$CA



## Gloves

SKU : FPI0000085

**3.78 \$CA**

- Gauge: 13
  - Liner: Nylon
  - Coating: Polyurethane
  - Lining: Unlined
- 
- Finish: Smooth
  - Sold/Priced Per: Pair
  - Case Quantity: 72
  - Cuff Style: Knit
  - Colour: Grey|Black
  - Type: Palm Coated
  - Seamless 13-gauge 100% black nylon liner
  - Abrasion, tear and small cut resistant
  - Open back eliminates perspiration and offers superb user comfort
  - Grey polyurethane-coated palm
  - Anatomical shape facilitates movement ; Applications: Car mechanics, handling of greasy parts, industrial assembly, precision mechanics

### Size

Small - 3.78 \$CA

Medium - 3.78 \$CA

Large - 3.78 \$CA

X-Large - 3.78 \$CA



## GPS 86S

SKU : GME0000086S

**549.99 \$CA**

GPS Garmin 86S



## GPS GARMIN 66I

SKU : GME000066I

**799.99 \$CA**

## Rugged GPS Handheld and Satellite Communicator with Garmin TOPO Mapping

- Large 3" sunlight-readable color display for easy viewing
- Trigger an interactive SOS to the GEOS 24/7 search and rescue monitoring center; two-way messaging via the 100% global Iridium® satellite network (satellite subscription required)
- Preloaded Garmin TOPO mapping with direct-to-device BirdsEye Satellite Imagery downloads (no annual subscription); includes multiple Global Navigation Satellite Systems (GNSS) support and navigation sensors
- Cellular connectivity lets you access Active Weather forecasts and Geocaching Live
- Compatible with the Garmin Explore™ website and app to help you manage waypoints, routes, activities and collections, use tracks and review trip data from the field
- Internal, rechargeable lithium battery provides up to 35 hours of battery life in 10-minute tracking mode; 200 hours in Expedition mode with 30-minute tracking intervals

Precise Garmin navigation meets global communication in the GPSMAP 66i premium GPS handheld with inReach® satellite technology.

### Built for Tough Treks

The sturdy, button-operated GPSMAP 66i features a large 3" color display you can see even in bright sunlight. If you're out in the field for long stretches of time, you can turn on Expedition mode and get up to 200 hours of battery life while using inReach technology. In the default tracking mode, you get up to 35 hours of battery life, and your device will save your location every 10 minutes.

### Satellite Communication

Staying in touch is vital, even on less challenging trips. Using inReach technology (subscription required), this handheld lets you trigger an SOS to the GEOS 24/7 emergency response team for interactive support in an emergency. It also enables two-way messaging and LiveTrack location sharing via the 100% global Iridium satellite network, so you can stay in contact with loved ones, teammates, headquarters and more.



### Navigate with Confidence

GPSMAP 66i is fitted with the best in Garmin navigation. Preloaded Garmin TOPO mapping provides detailed views of terrain contours, topographic elevations, summits, parks, coastlines, rivers, lakes and geographical points. Direct-to-device downloads of BirdsEye Satellite Imagery provide high-resolution photo-realistic views of your route, trailheads, clearings and more — without an annual subscription. Support for multi-GNSS combined with altimeter, barometer and compass navigation sensors lets you track and navigate in challenging environments.

## Weather Anywhere

Wireless Cellular connectivity lets you access Active Weather for up-to-date forecasts, including predictive maps for temperature, wind, precipitation and clouds — right on the handheld when connected to Garmin Connect Mobile.



## Pair with Your Mobile Device

The free Garmin Explore mobile app lets you plan, review and sync data, including waypoints, routes, activities and collections. Review completed activities while still in the field, even when you're off the grid. The app also lets you sync your GPSMAP 66i with your compatible mobile device so you can access unlimited maps, aerial imagery and U.S. NOAA charts. You can even use all of the inReach features on your paired mobile device. For easier messaging, you can access your phone's contact list from the Garmin Explore app to connect with fewer keystrokes. Plan for future trips and review previous activities from the Garmin Explore website.



## GPS Garmin Montana 760I

SKU : GME000760I

**1 259.99 \$CA**

Rugged GPS Touchscreen Navigator with inReach® Technology and 8-megapixel Camera



## GPSMAP 67

SKU : GME0000067

**~~729.99 \$CA~~**

**589.99 \$CA**



## GPSMAP 67I

SKU : GME000067I

~~869.99 \$CA~~

**729.99 \$CA**

GPSMAP 67I with Inreach technology

---



## GREASE MARQUER

SKU : MAR0000001

**18.95 \$CA**

- For marking on plastic, wood, metal, porcelain, cardboard and paper.
- Support sustainable plastic push button.
- Easily retracts into the body.
- Marker pen with the same characteristics as pencil Marker China.
- Marking resists moisture.
- Available in 5 vibrant colors.
- Pocket Clip practice
- Supplied with 1 Support + 12 refills mines.

### Color

Red - 18.95 \$CA

White - 18.95 \$CA

Yellow - 18.95 \$CA

Black - 18.95 \$CA

Orange - 18.95 \$CA

---



## Green Blade 12" or 14"

SKU : TXETG35010

### Contact us

Green Blade 12" OR 14" for very hard rock  
Option: 12" or 14"  
Contact us for a quote

## Length

12" - \$CA

14" - \$CA

---



## GUÊTRE

SKU : GVE0000024

~~63.73 - 63.75 \$CA~~

**39.38 - 44.65 \$CA**

GAITERS MADE OF NYLON 800D WITH PU COATING VELCRO FRONT OPENING

## Size

Medium - 44.65 \$CA

Large - 44.65 \$CA

---



## GV SNOWSHOES Ratchet Technologie Bindings

SKU : GVE000003R

**84.99 \$CA**

## RATCHET TECHNOLOGY BINDINGS

Bindings # H3R

Olefin, adjustable double ratchet. Crampon for a better grip on hard snow and improved performance.

---



## GV SNOWTRAIL SNOWSHOES

SKU : GVE0000005

~~339.99 - 339.99 \$CA~~

**255.00 - 255.00 \$CA**

SNOWTRAIL SNOWSHOE

OPTION: 9" X 30" (80-180 lb) OR 10" X 36" (100-200 lb)

## Size

9" X 30" - 255.00 \$CA

10" X 36" - 255 \$CA

---



## GV WIDE TRAIL SNOWSHOES

SKU : GVE0000015

~~389.99 \$CA~~

**292.50 \$CA**

Designed for anyone who requires maximum flotation. By its extra -wide design, this GV snowshoe is unique in the market place. Recommended for forestry workers, trappers and hunters, as well as outdoor enthusiasts who carry big loads.

## Size

11" X 28" - 292.50 \$CA

11" X 38" - 292.50 \$CA

---



## HAGLOF BORER

SKU : DDE0000745

**385.00 - 475.00 \$CA**

HAGLOF BORER

OPTION:12", 14", 16" FOR HARD WOOD OR SOFT WOOD

## Length

12" - 4.3mm bois dur - 385.00 \$CA

14" - 4,3mm bois dur - 445.00 \$CA

16" - 4,3mm bois dur - 475.00 \$CA

12" -5,1 mm bois mou - 385.00 \$CA

14" - 5,1 mm bois mou - 445.00 \$CA

16" - 5.1 mm bois mou - 475.00 \$CA

---



## Half Facepiece Respirator

SKU : TTE0006500

**36.54 - 41.06 \$CA**

### Description

- w/Quick Latch Drop-Down Feature
- Provides comfort and stability with a soft but firm silicone face seal
- Resilient material extends product life
- Maintains its shape in high heat environments
- Overmolded, low-profile design simplifies cleaning and maintenance with fewer parts and crevices, and provides a wide field of view
- Valve cover design directs exhaled breath and moisture downwards, and facilitates a positive pressure seal check
- 3M (TM) Cool Flow (TM) Exhalation Valve enhances comfort by reducing heat and moisture, and allows for easier breathing
- Adjustable head harness assembly provides optimum fit and comfort with a three-size adjustable head cradle
- Quick latch drop-down mechanism allows for easy on and off as workers move in and out of contaminated areas – no need to remove your hard hat, eyewear or faceshield
- NIOSH approved

### Size

Small - 36.54 \$CA

Medium - 36.54 \$CA

Large - 41.06 \$CA



## Half Facepiece Respirators

SKU : TTE0000500M

**22.05 \$CA**

- Size: Medium
- Facepiece Material: Thermoplastic
- Soft, thermoplastic facepiece is extremely comfortable and easy to adjust
- Low profile design gives workers better visibility and permits comfortable wearing of safety glasses
- Includes reclosable storage bag
- NIOSH/MSHA approved

### Size



Small - 22.05 \$CA

Medium - 22.05 \$CA

Large - 22.05 \$CA

---



## HAMMER CASE

SKU : CUE0000010

**20.95 \$CA**

LEATHER CASE FOR HAMMER

---



## HAMMER LEATHER HANDLE

SKU : JRE0000010

**80.59 \$CA**

ROCK/PICK GEOLOGIST HAMMER WITH LEATHER GRIPESTWING  
MODEL: E30

---



## HAMMER VINYL HANDLE

SKU : JRE0000005

**67.52 \$CA**

ROCK/PICK GEOLOGIST HAMMER, NYLON/VINYL GRIP ESTWING / SHORT  
HANDLE  
MODEL: E3-22P

---



## HAND WARMERS

SKU : SEL0000011

**1.35 \$CA**

### Description

- To activate, just open the pack
- All natural ingredients heat up when they contact oxygen
- Hand style warms up to 8 hours



## Handheld Flare

SKU : NPE0000018

**77.80 \$CA**

Additional Dangerous Goods shipping charges are applied at checkout for all bear bangers, flares, whistlers and crackers.

Hand held red signal flare, up to 3 minutes burn time, 700 candlepower, 3 units/pack

### Specifications:

- Exceeds TC day and night distress signal requirements for brightness and duration
- Reusable, water resistant, floats
- Hand held signal flare
- Up to 950 candle power
- Average burn time 3min/9min



## HANDLE - CORE SPLITTER

SKU : TXE0000002

**105.00 \$CA**

CORE SPLITTER HANDLE FOR MANUAL SPLITTER



## HANDLEBAR MOUNT

SKU : GME0000003

**43.04 \$CA**

Take your Montana™ anywhere and everywhere with this handlebar mount. Simply snap your device – in any orientation, portrait or landscape – into the 22 to 32 mm rugged mount, which attaches to any standard bicycle handlebar, and it's ready for your next cycling tour or mountain biking adventure. A molded rubber cushion is included in the kit to increase the mount's grip on the handlebar and also to prevent rotation during possible vibration. Kit also includes hardware and instructions.



## HANDLEBAR U-BOLT

SKU : GME0000144

**48.99 \$CA**

U-shaped handlebar mount for 0.5" to 1.25" diameter rails. Combo including U-BOLT, OVAL HEAD and ARM.

---



## HARNESS

SKU : NOE0000025

~~71.95 \$CA~~

**59.95 \$CA**

ADJUSTABLE PLANTING HARNESS

---



## Harness

SKU : CUE0000008

**63.25 \$CA**

Here is a snowshoe hitch, simple and quick to install. Made in Quebec with a base material of Teflon which remains flexible at very cold temperatures. In addition they adapt to all models of snowshoes and boots

### Shoe size

6-7 - 63.25 \$CA

8-9 - 63.25 \$CA

10-11 - 63.25 \$CA

12-13 - 63.25 \$CA

---



## HAT WINTER

SKU : TTE0000002

**10.82 \$CA**

HAT WINTER FOR MODERATE COLD ONE SIZE

---



## HEADBAND EARMUFFS

SKU : TTE0000300

**42.90 \$CA**

General-purpose protection  
Effective protection for extreme noise levels  
Recommended for noise levels over 101 dBA  
NRR: 27 dB

---



## Headlamp

SKU : FEN0HL18RW

**79.00 \$CA**

The Fenix HL18RW is a rechargeable trail running headlamp features dual light sources and multiple power options. Operated on a rechargeable 1300mAh Li-polymer battery pack, the lamp emits a max output of 500 lumens and delivers runtime of 150 hours. Separate switches control three output levels of spotlight and two of floodlight, plus SOS, the lamp is suitable for various lighting demands. In addition, charging ability, AAA battery choice, IP66 rated protection and 60° adjustable angle, the HL18RW is an unmatched choice for hiking and trail running.

---



## Headlamp

SKU : CGE0000215

**31.45 \$CA**

### Description

- Three light modes: White spot light, White flood light and Spot and flood together
- Dimmable to control brightness and runtime
- Powerful beam. Up to 4X brighter than standard LED technology
- Pivots to direct light where you need it
- Durable light is water resistant with a shatterproof lens
- Includes 3AAA Energizer® MAX® batteries
- Non slip rubber grip (holds tight on helmets)

### Specifications

Lamp Type: LED

Lumens (High): 300

Run Time Hrs. (High): 4.33

Lamp Material: Plastic

Battery Type: AAA

Body Colour: Red

Beam Distance (High): 55 m

Batteries Included/Not Included: Included

Light Colour: White

Run Time Hrs. (Low): 35

Lumens (Low): 45



## HEAVY GRADE SILVER POLY TARP

SKU : ERI0057020

**9.71 - 260.95 \$CA**

SILVER POLY TARP

OPTION : 6' X 8' , 8' X 10' - 10' X 14' - 12' X 18' - 16' X 20' - 20' X 30' - 30' X 50'

### Dimension

6" x 8" - 9.71 \$CA

8" x 10" - 15.70 \$CA

10" x 14" - 21.84 \$CA

12" x 18" - 30.82 \$CA

16" x 20" - 45.73 \$CA

20" x 30" - 128.95 \$CA

30" x 50" - 260.95 \$CA



## High Power Battery Cutter

SKU : TXE0K1PACE

**1 999.95 \$CA**

**CUTTING DEPTH, MAX 5.7in BLADE DIAMETER,  
MAX 14.21in WATER PRESSURE, MAX 87psi  
WEIGHT 16.31lbs**

## PRODUCT DESCRIPTION

K?1 PACE high power battery cutter has the power and performance you expect from equivalent petrol-powered cutters. Equipped with X-Halt™ brake function for operational safety. Ergonomic and user-friendly with low vibrations, optimally balanced machine and zero CO? emissions during use. With built-in connectivity so you can easily monitor machine location, runtime, service intervals and receive wireless updates through FOTA (firmware over the air). Powered by Husqvarna PACE battery system with high power and fast charging for impressive productivity and a well-suited match with our specially designed battery blade range for maximized cutting depth and optimized performance. Suitable for concrete pipes, concrete garden plates, cinder blocks etc.

- Once the battery is discharged, it will take 30 minutes to recharge it to 80% and 45 minutes to recharge it to 100%,
- The battery lasts 30 feet on a full charge, or the equivalent of a full tank of petrol, and is also good for a minimum of 1500 charges



## HIGH SPEED MULTI-CHARGER

SKU : GME0000050

**55.99 \$CA**

Add 2 high-speed USB ports to your vehicle's 12V outlet without losing the ability to power your compatible device. Use each USB port to charge a phone, tablet, or other device that needs power on the go.

INPUT: 10-30v 5.4A max

USB output: 4.75-5.25v 2.1A

Output socket: 10v 2.4A max ->30v 0.8A max

---



## HIGHLIGHTERS

SKU : SMD00580

**2.50 - 2.63 \$CA**

TOPSTAR FLUORESCENT HIGHLIGHTERS CHISEL TIP  
OPTION: YELLOW, BLUE, ORANGE, GREEN, PINK

### Color

Yellow - 2.63 \$CA

Blue - 2.63 \$CA

Orange - 2.63 \$CA

Green - 2.63 \$CA

Pink - 2.63 \$CA

---



## Hip chain 2.0

SKU : CWE0000015

**126.00 \$CA**

- Measure distance
  - Mark your route
  - 5 KM thread refill
  - Simple, economical
  - Works in remote places and in all weather
- 



## HOLDER

SKU : TFF0019118

**12.40 \$CA**

PLASTIC HOLDER, SMOKE COLOR, 8 1/2"X11"

---



### **HOLDER 5X9.5**

SKU : OXF0005395

**38.95 \$CA**

ALUMINUM "FEATHERWEIGHT" SAUNDER HOLDER 5 2/3" X 9,5"

---



### **HOLDER 8.5 X 14**

SKU : TFE0028139

**62.36 \$CA**

ALUMINUM "SNAPACK" HOLDER 8,5" X 14"

---

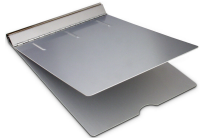

### **HOLDER 8.5X11**

SKU : OXF0005430

**58.36 \$CA**

ALUMINUM HOLDER 8,5" X 11"

---



### **HOLDER 8.5X12**

SKU : OXF0005385

**52.58 \$CA**

ALUMINUM "FEATHERWEIGHT" HOLDER 8,5" X 12"

---



### **HOLDER 8.5X14**

SKU : OXF0005390

**59.95 \$CA**

ALUMINUM "FEATHERWEIGHT" HOLDER 8,5" X 14"

---





## HOLDER WITH CASE

SKU : OXF0105430

**83.95 \$CA**

ALUMINUM HOLDER WITH LEATHER CASE FOR PENS.HOLDER 8,5" X 11"



## Holster

SKU : DDE0000226

**29.96 \$CA**

**Features.** Strong natural-colored leather holster for pruners and folding saws. Two slits for use with belts up to 50mm wide, plus steel belt clip.



## Hood

SKU : AMI003302J-C

**14.25 \$CA**

Hood for orange jacket with reflective safety strip



## HOOK BRUSH 28 1/2" OXHEAD

SKU : HRE0000004

**152.00 \$CA**

HOOK BRUSH 28 1/2" OXHEAD HICKORY HANDLE



## HUBCO Sentry sample bags

SKU : HUB0000590

### Contact us

High quality "Hubco" sample bags for rock and soil available in a variety of sizes and materials. Made from a Point Bonded Polyester (yellow tinted), equipped with a drawstring and a 2x3" Golden Magic Mark waterproof, insect-proof, and mildew-proof tag sewn in the side seam. Maximum drying oven temperatures are in the 350-375 degree range. The Polyester fabric is a strong, lightweight material with excellent filtration qualities. Bags are rot and mildew resistant.

## Size

5.5" x 10.5" - 0.00 \$CA

10" x 17" - 0.00 \$CA

---



## Hunting Knife

SKU : DDR0000002

**36.95 \$CA**

Stainless Steel Blade. Professional quality.

---



## Hunting Knife 8"

SKU : DDR0000003

**47.99 \$CA**

4 Piece set. Professional quality.

- Saw Blade
  - Fillet Blade
  - Caper Blade
  - Gut Hook Blade
- 



## ICE CLEATS

SKU : NJM0000116

**37.95 \$CA**

Mid- sole ice cleats, tungsten carbide, stud traction, on size, sold as pair.

---



## ICHIBAN Saw

SKU : DDE0000214

**90.52 \$CA**

Specifications blade length: 330mm spacing of teeth: 4mm option : replacement blade (gc331lh)

---



## Individual First Aid Kit

SKU : MFE0000012

**19.95 \$CA**

### Contents:

- Adhesive tape
- Gauze roll
- Triangle bandage
- (4) Sterile pads
- (5) Fabric strips
- (5) Plastics strips
- (3) Sting relief pads
- (1) Pair vinyl protective gloves
- (2) Moist towellelettes
- (6) Alcohol swabs
- Antiseptic ointment
- Tweezer
- Scissor
- (12) Safety pins

Empty pouch is machine washable. Wash in cold water.



## INDUSTRIAL HANDWRAPPER

SKU : PKE0000011

**96.55 \$CA**

INDUSTRIAL HANDWRAPPER UP TO 18" ROLLS



## Industrial Stapling Pliers

SKU : STA0000001

**79.80 \$CA**

### Description

- Standard plier
- Ideal for use in manufacturing, assembly and shipping room applications
- Model PA461 with pointed blade is ideal for closing cartons
- Magazine capacity: 84 staples
- Weight: 1 lbs.

## Specifications

Staple Size

3/8?



### INSECT

SKU : CGE0000870

**4.50 \$CA**

Repels mosquitoes. Quick working mosquito repellent. Each mosquito coil lasts 8 hours. Active ingredient: 0.25% d-cis trans allethrin.

Contains: 10 coils, two metal stands. Net weight: 4.4 oz. (125 g)

Data sheet available additional information.



### INSECT (COIL HOLDER)

SKU : CGE0000875

**7.95 \$CA**

COGHLAN'S MOSQUITO COIL HOLDER  
FOR PICNICS, BARBECUES, CAMPING, HUNTING & FISHING



### Insect Killer

SKU : GLE0000962

**12.50 \$CA**

### Description

- Kills flies, mosquitoes, fleas, flying moths, gnats, spiders, bed bugs, sow bugs, carpet beetles, centipedes, ants, silverfish and wasps
- A light spray that kills pests effectively

## Specifications

Net Volume: 350 g

Formula Base: Solvent Base

---



### Insect repellent

SKU : WFE0003179

**9.99 \$CA**

BEN'S Insect Repellent 30% DEET 37 ml

---



### INSOLE FOOT WARMER (HOT PAD)

SKU : SEL0000030

**3.95 \$CA**

Ultra-thin heated insole with a self-adhesive strip that is activated by contact with air. Heat activation time is 15 to 30 minutes. Its components are harmless to the environment.

---



### Insulated Telescopic Pole

SKU : POL0000001

#### Contact us

35' insulated telescopic pole for wire including U-adaptor  
Contact us for a quote

---



### Kevlar gloves / Cut Resistance

SKU : TTE0000951

**22.09 \$CA**

#### Description

- Intercept Technology® yarn liner developed by Ansell and Dupont™
- Lightweight fit and feel with superior cut resistance

- Outstanding dexterity
- Superior oil grip, tactile sensitivity, dexterity and comfort
- Cut prevention improves productivity and profitability
- Teal foam nitrile palm coating
- Accepted for use in Canadian food processing facilities
- Meets ANSI/ISEA 105 Level 4, EN388 Level 4 for cut resistance
- Applications: Automotive assembly, sheet metal assembly, handling sharp small parts, handling glass

## Specifications

Size

8/Medium

Gauge

13

Shell Material

Kevlar®

Cut Resistance

ANSI/ISEA 105 Level 4/EN 388 Level 4

Coating

Foam Nitrile

Coating Style

Dipped Palm

## Size

X-Small - 22.09 \$CA

Small - 22.09 \$CA

Medium - 22.09 \$CA

Large - 22.09 \$CA

X-Large - 22.09 \$CA



## KN95 Particulate Respirator

SKU : SGU0000387

**3.85 \$CA**

### Description

- Provides excellent worker protection
- Adjustable nose clip provides a secure, and comfortable fit
- Dual-strap design
- Filtration efficiency of greater than/equal to 95%
- 4 layers of meltblown fabric – 4x filtration
- Ideal for daily use at home and at work, travel, or trips to the supermarket and gym

### Specifications

Certification(s)

CE/FDA-Approved

Size

Medium/Large

Style

Flat Fold

Exhalation Valve

Without

Type

KN95

Standard(s) Met

ISO 13485:2016 & GB 2626-2006



## KNIFE

SKU : WFE0006237

**13.13 \$CA**

STAINLESS LOCK KNIFE 3" WOOD HANDLE, NYLON SHEATH

---



## KNIFE BLADES LB-50

SKU : LEF0000030

**39.95 \$CA**

KNIFE BLADES LB-50 18MM - 3/4" PK/50

---



## KNIFE OLFA L-2

SKU : LEF0000010

**14.95 \$CA**

Heavy duty snap-off knife. Hight-Impact resistant ABS plastic handle. Ratchet-wheel lock for maximum safety with the blade. Premium carbon tool steel LB blade for superior sharpness.

---



## Knife Sharpener

SKU : DDR0000004

**8.49 \$CA**

Knife Sharpener / multi function

---



## LAMP

SKU : CGE0000220

**179.95 \$CA**

Miner's light, ABS case  
3,000 lux from the beginning  
Lifespan of mainlight: 30,000 hours  
Continuous useful life: 15 hours  
70° hat adapter  
Requires "Li-ion" rechargeable battery  
Battery and charger included





### Lamp Blue W/ CLIP

SKU : CGE0000032

**20.98 \$CA**

Offers approximately 150 hours of operation with one battery – Bulb lifetime up to 100,000 hours

Impact resistant

Submersible up to 100 meters

Resists temperatures between -40 ° C to +50 ° C

Light (Approx. 20 grams)

Includes a Velcro fastener that can be attached to a dog harness or collar



### Lanterne à patio

SKU : GLE0000114

**44.99 \$CA**

The Thermacell Cambridge Mosquito Repellent Lantern effectively repels mosquitoes by creating a 15-foot zone of protection. Its ambient light and decorative design perfectly adorn your deck or patio and is ideal for use while entertaining guests, gardening, around the backyard, and more.

#### Features

- 15-foot mosquito protection zone. Turn it on...Mosquitoes GONE!
- Lantern and repellent operate independently or together
- Decorative black lantern provides ambient lighting powered by warm LEDs
- No spray and no mess. Scent-free and DEET-free.
- No open flame, no smoky candles
- Package contains: 1 lantern and 12 hours of refills – 3 repellent mats and 1 fuel cartridge. Requires 4 AA-batteries (not included)

#### Details

- Active ingredient D-cis/trans allethrin
  - Assembly Details: No assembly required
  - Batteries: 4 x AA (not included)
  - Dimensions: 4.75" x 5" x 7.1" (LxWxH)
  - Hours of Protection Included: 12
  - Light: 2 settings, LED
  - Rubber Armor: No
  - Warranty: 1 Year Satisfaction Guarantee
  - Weight (lb): 1
  - Zone Check: No
  - Zone of Protection Size: 15 Feet
-



## LARGE AXE SHEATH

SKU : CUE0000002

**27.95 \$CA**

LEATHER SHEATH FOR AXE(LARGE AXE HEAD)

---



## Laser Pointer

SKU : LAS0000005

**17.95 \$CA**

### Description

- Constant wave output mode
- Class IIIa laser
- Maximum laser range is less in daylight

### Includes

- (1) Laser pen
- (2) AAA batteries

### Specifications

Laser Colour: Red

Length: 5.5?

Diameter: 0.5?

Wavelength: 650 nm

Maximum Range: 9000?

Power Output: < 5 mW

---



## Laser Zone20H

SKU : GEO0000100

### Contact us

- The powerful GeoMax Zone laser rotators portfolio offers the right construction tools for all trades and applications. Regardless if you're just starting in the industry dealing with the fundamentals or you're a seasoned professional handling complicated applications, GeoMax laser rotators are ready to work when you do.

Choose the perfect laser for your levelling, aligning or grading application from one of the best laser rotator portfolios in the market.

Solid-built and dependable in any element, these lasers ensure long-lasting operations thanks to multiple charging options and offer interchangeable accessories.

Zone20 H is an economic and firm entry level laser rotator. With a solid-built housing and a straightforward interface, this laser offers all functions needed for regular and flexible use. Zone20 H is an automatic horizontal laser that allows grade setting manually in two axes. It is easy to use and highly reliable in any element.

Tough and simple to use

The Zone20 H complies with the IP67 class of water and dust protection due to its solid-built housing as well as the glass cage. The rubber molded handles and bumpers provide great protection and easy grip. With its unique Li-Ion battery concept, the laser has 300 per cent greater lifetime than with NiMh batteries. It is fully charged in five hours only, which keeps the laser's downtime to a minimum. With only four buttons, as well as an informative LED-indication on the laser, the device is very simple and easy to use for everybody. Information regarding battery and tool status can be quickly obtained.

Reliable operation

The Zone20 H is the ideal product for outside applications, such as concrete as well as formwork. As contractors need to constantly check the height of the concrete to ensure optimum levelling, Zone20 H solves this by allowing reliable operation. Thanks to the possibility to enter grades manually, contractors with occasional need for simple slopes like driveways and landscaping will get the most out of the Zone20 H.



## Lateral shields for glasses

SKU : IKE0000005

**1.95 \$CA**

Lateral protection for glasses



## LEAD REFILL

SKU : DGE0000616

**12.95 \$CA**

BLACK INK REFILL FOR #93KBL PEN RITE-IN-THE-RAIN #37R

---



## LEADS

SKU : SMDHB00145

**2.45 \$CA**

0.5mm LEADS MARS MICRO STAEDTLER2B, B, F, H, HB, 2H, 3H, 4H  
PLEASE CONTACT US FOR MORE DETAILS ...

---



## LEADS 0.7mm

SKU : SMDHB00147

**2.86 \$CA**

Mars micrograph spare leads 0.5 mm HB (12).

---



## Leather gloves

SKU : TTE0000001L

**8.38 \$CA**

Rigid safety cuff  
Leather knuckle strap  
Internal elastic wrist band

Full Grain Cow Leather and Cotton

### Size

Large - 8.38 \$CA

X-Large - 8.38 \$CA

Small - 8.38 \$CA

Medium - 8.38 \$CA

---



## Leather mask case

SKU : CUE0000003

**6.50 \$CA**

Leather mask case with ganse for belt 4-1/4" x 4-1/4"

---



## LENS 10X HASTINGS

SKU : DKE0000109

**87.83 \$CA**

10X LENS HASTINGS BAUSCH & LOMB

---



## LENS 20X HASTINGS

SKU : DKE0000112

**103.90 \$CA**

20X LENS HASTINGSBAUSCH & LOMB

---



## LEVEL

SKU : PXA0000655

**82.95 \$CA**

HAND LEVEL CST-BERGER

---



## LEVEL

SKU : CNS1090980

**225.00 - 295.00 \$CA**

24" ELECTRONIC LEVELSMARTTOOL OR 48" CODE: CNS0404096

### Length

24" - 225.00 \$CA

48" - 295.00 \$CA

---



## LEVEL

SKU : INT0092346

**189.00 \$CA**

Accurate to 1/10 of a degree, the Digital Angle Level runs for about 400 hours on a single 9 volt battery, has an automatic shut off after 6 minutes and a low battery indicator. Displays degrees, slope (%) and pitch (in/ft) with arrows to show the direction to move towards level.

Simple one minute recalibration and hold feature locks the reading on the display. Display rotates upside down with level and audible indicator beeps when you reach level. This level can be mounted into most levels with an oval shaped slot to give a wider base and more accurate reading.

### Warranty:

1 year manufacturer's warranty



## Level loose leaf

SKU : NLP0000445

**3.41 \$CA**

Level loose leaf pk/50  
7" x 4-1/2"



## Lid

SKU : MME0000102C

**4.30 \$CA**

Lid without seal for 5 gallons pail



## LIGHTER

SKU : CGE0002360

**23.95 \$CA**

PLASMA LIGHTER WITHOUT FUEL RECHARGEABLE WIND RESISTANT.



## LIGHTERS

SKU : CGE0000205

**6.95 \$CA**

No matches, paper, or kindling required. Handy, odorless Fire Lighters make lighting a fire quick, easy and clean. Stick burns approximately 7 minutes.

---



## Lined gloves

SKU : MGC0000178

**14.95 \$CA**

PVC palm filled with tiny bubbles allowing the gloves to remain flexible in colder temperature et have an added grip on dry or wet surfaces  
Improved protection against abrasion and impact while still warm, flexible and light

### Size

Medium - 14.95 \$CA

X-Large - 14.95 \$CA

Large - 14.95 \$CA

---



## Lined gloves

SKU : TTE0000024

**13.63 \$CA**

Product description	Stiff safety cuff
	Leather knuckle strap
	Elastic wrist
	Reinforced fingertips
Product type	Very resistant seams
	Lined gloves
	Beige
	Duffel

### Size

Large - 13.63 \$CA

X-Large - 13.63 \$CA

Medium - 13.63 \$CA

XX-LARGE - 13.63 \$CA

---



## Lined gloves

SKU : TTE0000021-L

**12.65 \$CA**

Stiff safety cuff  
Leather knuckle strap  
Elastic wrist  
Reinforced fingertips  
Very resistant seams

### Size

Large - 12.65 \$CA

XX-Large - 12.65 \$CA

Small - 12.65 \$CA

Medium - 12.65 \$CA

X-Large - 12.65 \$CA

---



## Logging Table

SKU : SER0000001

### Contact us

- Available on special order
  - Quote on request.
  - For more details please contact us.
- 



## LOGRITE 48"

SKU : DEN0000048

**268.95 \$CA**

LOGRITE STANDARD CANT HOOKS 48". FOR MOVING AND POSITIONING LOGS ON THE GROUND.

---





## LOGRITE 60"

SKU : DEN0000060

**278.95 \$CA**

LOGRITE STANDARD CANT HOOKS 60". FOR MOVING AND POSITIONING LOGS ON THE GROUND.

---



## LUFKIN TAPE

SKU : LUE0000430

**53.50 \$CA**

165'/50M LUFKIN TAPE 2 SIDED  
Fiberglass tape.

---



## LUMBER CRAYON HOLDER

SKU : DXE0000500

**25.95 \$CA**

LUMBER CRAYON HOLDER WITH LEATHER STRAP

---



## LUNCH BOX

SKU : BOITE00001

**99.95 - 129.95 \$CA**

OPTION: 8" X 8" X 14"- 12" X 4-1/2" X 7-1/4" & 14" X 5-1/2" X 8-1/2"

### Dimension

12" X 4-1/2" X 7-1/4" - 99.95 \$CA

12" X 4-1/2" X 7-1/4" - 129.95 \$CA

---



## Machete

SKU : HRE0000001

**34.13 - 41.48 \$CA**

Carbon steel blade

Made in Brasil

### Length

18" - 34.13 \$CA

22" - 41.48 \$CA



### MACHETE SHEATH

SKU : CUE0000017

**42.95 \$CA**

LEATHER SHEATH FOR 24" MACHETE, WITH AXE FILEHOLDER



### MAG-LITE BATTERY

SKU : CGE0000003

**167.00 \$CA**

RECHARGEABLE BATTERY (NI-CAD) FOR MAG-LTIE



### MAG-LITE BULB

SKU : CGE0000002

**14.37 \$CA**

RECHARGEABLE HALOGEN MAG-LITE BULB.



### MAGLITE Flashlight

SKU : CGE0000048

**269.45 \$CA**

### Description

- Recharge to 80% in a half hour
- Matte anodized finish

- Individually serial numbered
- The pair of bands encircling the barrel of the Mag Charger flashlight is a trademark of Mag Instrument

## Specifications

Lamp Type: LED

Lumens (High): 138

Lumens (Low): 1082

Run Time Hrs. (High): 3.25

Run Time Hrs. (Low): 79

Body Material: Aluminum

Body Colour: Black

Battery Type: Rechargeable

Batteries Included/Not Included: Included

Beam Distance (High): 458 m

Water Resistant: IPX4

Drop Resistance: 1

Barrel Diameter: 1.187" / 30.15 mm

Head Diameter: 1.937" / 49.12 mm

Weight with Batteries: 15.2 oz./431 g



## MAGNETIC LOCATOR

SKU : STS0000101

**1 250.00 \$CA**

Large LCD screen for visual search results with signal strength bar graph, sensitivity, volume, and battery level indicator. Waterproof tube (IP67) and tip for locating even in the toughest environments and weather conditions. High-grade waterproof speaker is water resistant and dust proof to ensure years of dependable operation. Locates ferrous metals underground such as manholes, steel covers, septic systems, corner survey markers, cast iron pipes, iron valves, and re-bar.

---



## MAGNIFIER

SKU : DKE0000002

**35.70 - 47.25 \$CA**

ULTRAVIOLET LED TRIPLET HAND LENS 10X  
ALSO AVAILABLE: 20X

### Dimension

10X - 35.70 \$CA

20X - 47.25 \$CA

---



## MAGNIFIER 16x

SKU : DKE0000097

**32.95 \$CA**

MAGNIFIER16x -25mm

---



## MAP MULTI-TOOL CARD

SKU : WTE0000580

**26.95 \$CA**

Features & Benefits

### FEATURES

- Waterproof, durable, lightweight card can handle exposure to any type of weather
- Useful for geologists and other field professionals – also an excellent plotter for navigation races and rallies
- Inch/10ths and cm/mm rulers
- Romer Scales for UTM grids at various map scales
- Map rulers for various map scales

- 360° protractor with azimuth (0-360) and quadrant (0-90) markings
- Unique cutout protractor circle and strike & dip crosshairs for plotting geological measurements on maps
- Made in USA

#### TECH SPECS

- DIMENSIONS: 6 x 3.5 x 0.04 in | 15.2 x 7.6 x 0.7 cm
- WEIGHT: 0.4 oz | 10.4 g



### MARINE SD CARD

SKU : GME0000231

**99.99 \$CA**

- Detailed bathymetric depths and contours
- Structure, bottom composition, vegetation
- Aids to navigation, hazards, obstacles
- Marinas, launch ramps, fuel docks
- Fishing zones and fishing spots
- Detailed shorelines of 650,000+ lakes and rivers
- Ontario & Quebec road networks
- Cellular towers in Ontario & Québec



### Marking Wands

SKU : CAA0000010

**65.20 \$CA**

- Constructed of durable, rugged plastic and lightweight steel
- Comfortable pistol grip for easy handling and marking
- Apply a uniform 1" to 1 1/2" width of paint
- Length of Wand 34"



### Mask

SKU : TTE0000497

**18.45 \$CA**

#### Description

- Provides excellent worker protection

- Lightweight construction for enhanced comfort
- Adjustable nose clip with soft foam nose piece provides a secure fit
- Dual-strap design

## Specifications

Certification(s): NIOSH

Size: Medium/Large

Style:Cup

Exhalation Valve Without

Type: N95

Qty/Box: 20

**Sold/Priced Per Box**



## Mask

SKU : TTE0000499

**33.50 \$CA**

## Description

- NIOSH filter approved rating for at least 95 percent filtration efficiency against certain non-oil based particles
- 3M(TM) Cool Flow(TM) Exhalation Valve for cooler, drier comfort
- It is ideally suited for hot/dusty work settings that require long periods of wear
- Compatible with a variety of protective eyewear and hearing protection
- M-Noseclip adjusts easily for fewer pressure points and greater comfort
- Adjustable nose clip reduces potential for eyewear fogging and helps ensure a better seal and fit
- Braided headbands two-strap design with dual point attachment helps provide a secure seal

## Specifications

Certification(s): NIOSH

Size: Standard

Style: Cup

Exhalation Valve: With

Type: N95

Respirators per box: 10

**Sold/Priced Per: Box**



### Mason Twine

SKU : KSN0000275

**7.25 \$CA**

18 gauge line with an approximate tensile strength of 160 pounds



### Masonry Chisel

SKU : MPE0000777

**29.95 \$CA**

### Description

- Bi-material handle guard
- For cutting brick and masonry



### MASSONITE HOLDER

SKU : TFF0019114

**5.25 \$CA**

MASSONITE HOLDER 8,5"X14"



## MATCH BOX

SKU : CGE0000175

**7.39 \$CA**

Nickel-plated brass construction with watertight seal.

---



## MATCHES

SKU : CGE0000305

**4.25 \$CA**

Approximately 40 wooden matches to a pocket size box. Ideal for Hunters, Fishermen, Campers or Outdoor Workers.  
Safety Matches cannot light accidentally. Must be struck on striker surface on box.

---



## MATTOCK HANDLE

SKU : FSE0000505

**32.95 \$CA**

PICK MATTOCK HANDLE

---



## MATTOCK PICK HEAD

SKU : FSE0000500

**15.65 \$CA**

PICK MATTOCK HEAD

---



## MEASURING TAPE

SKU : LUE0000300

**23.50 \$CA**

Rubberized housing protects tape and improves grip. Fits most cases. Bright yellow tape with clear, easy to read cm/m numbers. Removable belt clip.

---





## Measuring Tape

SKU : LUE0000190

**27.35 \$CA**

Orange case easy to find at work. Rubberized housing protects tape and improves grip. Fits most cases. Bright yellow tape with clear, easy to read in/cm numbers. Removable belt clip.



## MEASURING TAPE

SKU : LUE0000185

**17.69 \$CA**

HI-VIZ box easy to find on the construction site. The toggle lock positioned on top of the band requires no sliding to lock. End hook with four rivets for increased durability. Graduated in feet/10ths/100ths on one edge and meters/cm/mm on the other edge.



## Measuring Tape, 25 mm x 8 m

SKU : LUE0000350

**30.50 \$CA**

Rubberized housing protects tape and improves grip. Bright yellow tape with clear, easy to read numbers. Keeps tape securely in place in any position. Detachable belt clip



## Mechanic Gloves, Synthetic Palm

SKU : TTE0000051

**18.40 \$CA**

Ergonomic style combined with stylish look. Hook and loop cuff permits an adjustable fit. Synthetic leather palm and fingers offer superior tactility and protection. Stretchable nylon on knuckles improves dexterity and comfort. Textured patches on palm and thumb permits superior grip and durability.

## Size

Large - 18.40 \$CA

X-Large - 18.40 \$CA

XX-Large - 18.40 \$CA

---



### MECHANICAL PENCIL 0.5mm

SKU : SMD0344002

**1.95 \$CA**

Made of recycled resin. Rubberized grip. 0.5mm

---



### MECHANICAL PENCIL 0.7 mm

SKU : SMD0343996

**1.79 \$CA**

Made of recycled resin. Rubberized grip. 0.7 mm

---



### MECHANICAL PENCIL HOLDER

SKU : CAR0000002

**13.95 \$CA**

CARMEL MECHANICAL GREASE PENCIL - HOLDER 4.0MM

---



### Mechanical pencils red

SKU : DGE0000617

**16.95 \$CA**

Mechanical pencils red Rite In The Rain. 1.1mm-B  
With 7 red leads & 3 erasers

---



## Medical Kit

SKU : CGE1000004

**56.95 \$CA**

### KIT DETAILS

Size:7.5? x 3.5? x 6?

Weight:0.95 lbs

Group Size:1 – 2 People

Trip Duration:1 – 4 Days

Cuts & Scrapes

5 – Easy Access Bandages®, 1? x 3? Fabric

5 – Easy Access Bandages®, Knuckle Fabric

4 – Butterfly Closure Fabric Adhesive Bandage

6 – Antiseptic Wipe

2 – Triple Antibiotic Ointment

4 – Alcohol Swab

1 – Tincture of Benzoin

Instruction / Instrument

1 – Wilderness First Aid Manual

1 – EMT Shears, 4?

1 – Splinter Picker/Tick Remover Forceps

3 – Safety Pin

1 – Register Your Kit Card

Medication

3 – After Bite® Sting & Bite Relief Wipe

2 – Diamode (Loperamide HCl 2 mg.), 2 Pkg./1

6 – Aspirin (325 mg.), 3 Pkg./2

3 – Antihistamine (Diphenhydramine 25 mg.), 3 Pkg./1

8 – Ibuprofen (200 mg.), 4 Pkg./2

8 – Acetaminophen (500 mg.), 4 Pkg./2

Stop Bleeding Fast

1 – Trauma Pad, 5? x 9?

2 – Nitrile Glove

Wound Care / Blister / Burn

1 – Wound Irrigation Tool, 10cc. with 18 Gauge Tip

4 – Sterile Gauze Dressing, 4? x 4?

4 – Sterile Gauze Dressing, 2? x 2?

2 – Sterile Non-Adherent Dressing, 2? x 3?

1 – Elastic Bandage with Hook & Loop Closure, 2?

1 – Conforming Gauze Bandage, 2?

1 – Tape, 1? x 10 yd.

14 – Moleskin, Pre-Cut & Shaped Pieces

2 – Cotton Tip Applicator



## METAL CORE RACK

SKU : CMD-11

**Contact us**

Contact us for a quote  
DOUBLE METAL CORE RACK FOR NQ

---



## MICRO-USB CABLE

SKU : GME0000075

**19.95 \$CA**

MicroUSB cable for gps garmin series 64,65,66,INREACH, MONTANA ETC.  
Transfer data between your GPS and your computer.

---



## MILSPEX multi pouch

SKU : WFE0002435

**19.95 \$CA**

- constructed of strong polyester
  - 2 zippered pocket
  - 1 buckled pocket ideal for storing smartphones or GPS
  - M.O.L.L.E. style rigging for attaching to pack or other equipment
- 



## Mini light

SKU : FEN0000003

**27.35 \$CA**

The Fenix E-LITE is a multipurpose super mini light that can be clipped on a hat, pocket, backpack or bicycle tail, or worn on your waist or chest. It has two lights: one on top which provides three brightness levels from 5 to 150 lumens for daily lighting needs, and another in front that provides eye-catching red and blue lights for signal transmission in emergency conditions. Additionally, it is fitted with a Type-C charging interface.

---



## MIRROR

SKU : CGE0000251

**15.95 \$CA**

Useful in emergencies, routing signaling or for any mirror application. Highly reflective 1/4" (6.3 mm) laminated glass. Unique Sight-Grid Retro-Reflective Mesh Targeting System for pinpoint aiming accuracy.

Size: 2" x 3" (5.08 x 7.62 cm)

Click below for a quick video on how to use this item.

[http://www.youtube.com/watch?v=wo\\_x-RQ1n0E&feature=plcp](http://www.youtube.com/watch?v=wo_x-RQ1n0E&feature=plcp)

---



## MONOCHROM PAPER

SKU : ABP0018636

**39.40 \$CA**

MONOCHROM BOND PAPER 20 OR 24 LB. 24" - 36" OR 42" FOR WIDE PRINT  
LARGE SELECTION OF PAPER IS PROVIDED IN STORE. PLEASE CONTACT  
US FOR MORE INFORMATION.

---



## MONTANA 700

SKU : GME0000710

**839.99 \$CA**

MONTANA 700 TOPO ACTIVE GPS, 5 " SCREEN, 20,000 POINTS, 250  
TRACKS, 16 GO

---



## MONTANA 700i

SKU : GME0000720

**919.99 \$CA**

MONTANA 700I TOPO ACTIVE GPS, 5 " SCREEN, 20,000 POINTS, 250  
TRACKS, 16 GO, INREACH AVAILABLE, PRE-PROGRAM CITY NAVIGATOR  
NORTH AMERICA.

---



## MONTANA 750i

SKU : GME0000730

**1 079.99 \$CA**

MONTANA 750I TOPO ACTIVE GPS, 5 " SCREEN, 20,000 POINTS, 250  
TRACKS, 16 GO, INREACH AVAILABLE, PRE-PROGRAM CITY NAVIGATOR  
NORTH AMERICA, 8 MEGA PIXELS CAMERA.

---



## MOSQUITO NET

SKU : WFE0003164

**12.95 \$CA**

MOSQUITO NET BUG CAP WITH POCKET

---



## MOSQUITO NET

SKU : CGE0000930

**28.95 \$CA**

- Six reinforced metal tie loops at corners and sides
  - 240 ultra-fine mesh polyester
  - Use indoors or outdoors
  - Washable
- 



## Mosquito net

SKU : WFE0003163

**9.40 \$CA**

- Fine mesh netting
- Compact & lightweight
- Elastic underarm ties
- Universal fit

Ideal for: Camping, Fishing & Gardening

---



## Mosquito net jacket

SKU : BGE0000008

**43.58 \$CA**

Ideal for gardening, fishing, camping and hunting! The jacket permits you to enjoy the outdoors with freedom and without worrying about insects! In terms of comfort, the jacket offers optimal ventilation and excellent visibility. With its double net protection on the back, you are really protected from insect bites and mosquitoes. Your hands are equally well protected and the movement of your fingers are not hindered. Of a superior quality, this jacket resists insect repellents.

The pants are also available BGE0000030

PETIT-MOYEN - 43.58 \$CA

LARGE/X-LARGE - 43.58 \$CA

- 0.00 \$CA



## Mosquito Net-Single

SKU : CGE0000931

**22.95 \$CA**

Fits over single cot or bag, suspends with poles or ropes (not included) Made from an ultra fine 240 polyester mesh. Rectangular shape with six reinforced tie tabs. Olive green color.S



## Mosquito Pants

SKU : BGE0000030

**38.33 \$CA**

Bugs Pants  
Option: Small/Medium or Large/Xlarge

**Size**

PETIT-MOYEN - 38.33 \$CA

LARGE/X-LARGE - 38.33 \$CA



## MUCK SCOOP

SKU : ETE0000400

**67.95 \$CA**

MUCK SCOOP 32"



## MULTIPOT

SKU : NOE0000030

**25.95 \$CA**

**19.95 \$CA**



## NAILS

SKU : CHA0020753

**31.95 \$CA**

MASONARY NAILS PK1 1/4" X 3/16"BOX/100

---



## NAILS

SKU : CHA0020754

**39.95 \$CA**

MASONARY NAILS PK 1-1/2" X 1/4"BOX/100

---



## NARROW AXE SHEATH

SKU : CUE0000001

**23.95 \$CA**

LEATHER SHEATH FOR AXE(NARROW HEAD AXE)

---



## Narrow Mouth Wash Bottle

SKU : LME0000210

**18.95 \$CA**

Pisettes en polyéthylène naturel. Le bouchon et le bec verseur sont fabriqués d'une seule pièce pour éliminer les fuites.

---



## NET

SKU : CGE0000880

**4.95 \$CA**

Fits comfortably over most headwear. Fine mesh keeps mosquitoes and other insects out. Elasticized at the neck for a snug fit.

---





## Nitrile disposable gloves

SKU : AMI0073000

**6.99 \$CA**

- Food safe
- Multipurpose, and lightweight
- Liquid-proof
- Ambidextrous
- Latex-free; powder-free
- Heavy-duty blue nitrile; reference specification for size L: 5g (+/- 0.3g) (4 mil thick)
- 3x Stronger than latex/vinyl
- Box of 100 gloves

### Size

Medium - 6.99 \$CA

Large - 6.99 \$CA

X-Large - 6.99 \$CA

Small - 6.99 \$CA



## NITRILE GLOVES

SKU : AMI0034605

**9.50 \$CA**

Versatile and lightweight, liquid proof, latex and powder free, heavy duty black nitrile, 4.5 mil thickness.

### Size

Small - 9.50 \$CA

Medium - 9.50 \$CA

Large - 9.50 \$CA

X-Large - 9.50 \$CA



## Norton 3HP Core Saw

SKU : TXE0BBC347

### Contact us

NORTON 3HP SAW, 208-230 VOLTS, 60 Hz/AC/1, 13 AMPS, 280 POUNDS, 14  
"BLADE CAPACITY

---



## NOTEBOOK

SKU : RDE0000005

**25.95 \$CA**

FIELD NOTEBOOKDUKSBK, WATERPROOFFIELD, WF7 (50 sheets)

---



## NOTEBOOK

SKU : RDE0000010

**25.95 \$CA**

METRIC FIELD NOTEBOOKWATERPROOF, DUKSBK, WMF7 - 50 SHEETS

---



## NOTEBOOK

SKU : RDE0000020

**25.95 \$CA**

LEVEL NOTEBOOK,WATERPROOF, DUKSBK, WL7 - 50 SHEETS

---



## NOTEBOOK

SKU : PIA0000360

**8.35 \$CA**

FIELD BOOK  
french / english

**LANGUAGE**

---



## NOTEBOOK

SKU : PIA0000375

**8.35 \$CA**

LEVEL BOOK

---



## NOTEBOOK

SKU : DGE0000515

**16.45 \$CA**

RITE-IN-THE-RAIN METRIC SPIRAL NOTEBOOK #363  
4 5/8" x 7 - 64 PAGES

---



## NOTEBOOK

SKU : DGE0000517

**16.45 \$CA**

RITE-IN-THE-RAIN SPIRAL LEVEL NOTEBOOK #313  
4 5/8" x 7 - 64 PAGES

---



## NOTEBOOK

SKU : DGE0000610

**9.65 \$CA**

Our 3? x 5? Top-Spiral Notebook is small enough to fit comfortably in your pocket and tough enough to survive any of Mother Nature's onslaughts. This scrappy pocket notebook will survive sweat, rain, mud, snow, oil, grease, and the wear-and-tear of daily use in your pocket. Impact-resistant Wire-O binding won't lose its shape in your back pocket, and a PolyDura cover defends your notes from scratches and stains.

---



## Notebook

SKU : DGE0000535

**19.95 \$CA**

This book comes with 4 5/8? x 7? size pages, a Polydura cover and side spiral wire-o binding. 64 pages (32 sheets). Notebooks fit the No. C980 Cover.

---



## NOTEBOOK FIELD # 353

SKU : DGE0000530

**16.45 \$CA**

SPIRAL NOTEBOOK FIELD # 353 RITE IN THE RAIN.

---



## NOTEBOOK RITE IN THE RAIN

SKU : DGE0000605

**12.45 \$CA**

RITE IN THE RAIN NOTEBOOKS, ENSURE YOUR NOTES SURVIVE THE RIGGERS OF THE TERRAIN, WHATEVER THE CONDITIONS.

---



## NOTEBOOK RITE IN THE RAIN

SKU : DGE000540F

**39.95 \$CA**

GEOLOGY FIELD BOUND BOOK W/FABRIKOID COVER, #450F

---



## NOTEBOOK RITE IN THE RAIN

SKU : DGE000550F

**39.90 \$CA**

ENVIRONMENTAL NOTEBOOK # 550F. RITE IN THE RAIN

---



## ONE-WHEEL MARKING PAINT

SKU : SOP0000010

**66.95 \$CA**

SOPPEC ONE-WHEEL MARKING PAINT APPLICATOR

---



## OX-HEAD AXE 24"

SKU : HRE0000600

**129.95 \$CA**

OX-HEAD ORIGINAL 24" AXE(NARROW HEAD) 1-3/4 lb.

---



## OX-HEAD AXE 28"

SKU : HRE0000601

**164.95 \$CA**

OX-HEAD ORIGINAL 28" AXE(NARROW HEAD) 1-3/4 lb.

---



## Padlocks

SKU : CAD0000875

**28.90 \$CA**

### Description

- Top and bottom bumpers provide greater scratch resistance
- 4-pin cylinders helps prevent picking while providing 1,200 key changes
- Constructed of hardened, rustproofed steel laminated bodies that resist cutting, sawing and corrosion
- Hardened boron steel alloy shackles offer superior cut resistances while double locking mechanism provides extra pry and pulling resistance
- Comes with two keys

### Specifications

Type: Security Padlock

Body Width: 2"

Shackle Diameter: 3/8"

Shackle Clearance Height: 1"

Shackle Clearance Width: 15/16"

Body Material: Laminated Steel

Shackle Material: Steel

Colour: Silver

Key Type: Keyed Alike

Shackle Opening Width: 15/16"

Key Number: A841

---



## Pail

SKU : MME0000102

**9.40 \$CA**

Lid sold separately (MME0000102)

---



## PAINT

SKU : KGE0000264

**8.55 \$CA**

Enamel spray paint 312 g.

Ideal for marking wood forestry

### Color

Cherry red - 8.55 \$CA

Jamaica orange - 8.55 \$CA

Royal blue - 8.55 \$CA

---



## PAINT

SKU : NEL0000100

**10.75 - 12.50 \$CA**

IDEAL FOR FORESTRY. FOR TREE & LOG MARKING PAINT

PACKAGING/24

### Color

Flo-pink - 12.50 \$CA

Flo-orange - 12.50 \$CA

Flo-blue - 12.50 \$CA

Flo-green - 12.50 \$CA

Clear blue - 10.75 \$CA

Light green - 10.75 \$CA

Dark green - 10.75 \$CA

Red - 10.75 \$CA

Black - 10.75 \$CA

White - 10.75 \$CA

Yellow - 10.75 \$CA



### Paint stick

SKU : RPE0000180-2

### Contact us

-ALUMINIUM PRODUCT

-ARM REST

-EASY TO USE

-FINGER TRIGGER

-RIGID AND LIGHT ASSEMBLY

-PISTOL GRIP

-SPRAY PAINT STICK OF 6' WEIGHT ABOUT 4 LB, ADD 0.3 LB PER EACH ADDITIONAL FOOT.

### Length

2' - 0.00 \$CA

3' - 0.00 \$CA

4' - 0.00 \$CA  
5' - 0.00 \$CA  
6' - 0.00 \$CA  
7' - 0.00 \$CA  
8' - 0.00 \$CA  
10' - 0.00 \$CA  
12' - 0.00 \$CA

---



## PAN (PLASTIC)

SKU : JRE0000080

**12.95 - 19.50 \$CA**

PROSPECTORS PLASTIC GOLD PAN  
OPTION: 10", 12" , 14" OR 16"

### Size

12" - 12.95 \$CA  
14" - 13.95 \$CA  
16" - 16.95 \$CA  
- 19.50 \$CA

---



## PAPER

SKU : DGE0000600

**74.95 \$CA**

Copy or laser print your own all-weather forms, charts, maps, and worksheets on patented 8 1/2" x 11" *Rite in the Rain* All Weather Copier Paper. Now you can have the convenience of using your existing data sheets on a paper that can survive in any weather condition. For just pennies a sheet, *Rite in the Rain* enables you to work efficiently, regardless of the environment. Paper is 20# bond weight. Completely recyclable wood-based paper! Copy or laser print both sides!  
NOT FOR INK-JET PRINTERS.

---





## Paracord

SKU : CGE0001450

**7.95 \$CA**

Great for survival bracelets, shelter building, gear repair, snares, traps and more, this cord is a “must have product” for campers, hunters, survivalists and backpackers. The Type III, commercial grade, 550 cord features seven individual inner core strands. Adding strength, these strands can also be used separately for any number of things such as sewing thread or as a fishing line.

Will not rot or mildew.

Overall length: 50' (15.25 m).

Safe working load: 100 lbs. (45.36 kg).



## Paracord Bracelet

SKU : CGE0001406

**9.25 \$CA**

With a break strength of 550 lbs., these bracelets are the ultimate survival tool that can be depended on when needed most! They can be used for many things including: first aid, repairing gear and fishing.

0.75" (1.9 cm) wide and contains 9' (2.7 m) of paracord.

100% nylon outer shell with 7 inner strands made from 3 nylon filaments.

Quality 0.6" (15 mm) plastic buckle.

Bracelets unravel in seconds!



## Pen

SKU : SMD0000878

**1.16 \$CA**

Retractable Ballpoint Pens

Options: Blue, Black and Red

### Color

Blue - 0.00 \$CA

Black - 0.00 \$CA

Red - 0.00 \$CA



## PENCIL

SKU : KND0000835

**24.92 \$CA**

#48 LEAD HOLDER RED.FOR NEGRO LEADS

---



## PENCIL

SKU : SMD0002280

**9.40 \$CA**

MARS MICRO LEAD HOLDER FROM STAEDTLER  
OPTION: .5mm , .7mm, .9mm

### Dimension

.5mm - 9.40 \$CA

.7mm - 9.40 \$CA

.9mm - 9.40 \$CA

---



## PENCIL

SKU : SMD0002360

**13.95 \$CA**

2MM LEADHOLDER MARS TECHNICO FROM STAEDTLER

---



## PENCIL

SKU : SMD0002281

**9.40 \$CA**

LEAD-HOLDER MARS MICRO 0.7mm

---



## PENCIL - ALL WEATHER

SKU : DGE0000615

**27.95 \$CA**

While a pencil works great on our All-Weather products, sometimes you just need a pen. These 5 1/8" long All-Weather pens write on wet paper and upside down, the pressurized ink cartridge performs in temperatures from -30F to 250F. Chrome/Black Plastic barrel. Black Ink.

---



## PENCIL LAUNCHER

SKU : WTE0020005

**25.95 \$CA**

LAUNCHER PEN FOR BEAR BANGER OR FLARE CARTRIDGES

---



## PENCIL MAGNET

SKU : MME0000010

**9.08 \$CA**

MAGNET PENCIL

---



## PENCIL TUNGSTEN CARBIDE

SKU : MME0000018

**12.99 \$CA**

TUNGSTEN-CARBIDE TIP PENCIL WITH MAGNET

---



## Permanent marker

SKU : BEE0000169

**15.40 \$CA**

Permanent ink marks on most surfaces. Resilient ink dries quickly and resists both fading and water; AP certified. Fine point.

---

## PERMANENT MARKERS



SKU : BEE0007178

**3.20 \$CA**

Fine and ultra fine tips in one marker. Permanent ink marks on most surfaces. Resilient ink dries quickly and resists both fading and water; AP certified.

---



## Personal alarm 110db

SKU : NPE0000016

**17.99 \$CA**

- **Attention Grabbing** – whether you're out for a run or walk, on a job site and need to alert co-workers, enjoying the outdoors, or want you or your family to have a defense option, the 110 dB dual siren alarm helps call for assistance in an emergency and helps deter any unwanted guests, audible up to 600 feet (185 m) away
- **Versatile and User-Friendly** – this sleek, compact and modern keychain attaches to backpack, bags or keys for convenient, instant access, plus greater value with batteries included (requires 4xLR41)
- **Simple to Use**– pull metal chain from device to sound 110 dB alarm
- **Reusable** – push pin back in to stop sound and use again
- **Good for all ages** – safe for children and a self-defense option for any age



## PICKETS

SKU : ATE0000003

**27.50 - 92.25 \$CA**

Sold in packs of 25

### Length

1" X 2" X 24" - 27.50 \$CA

1" X 2" X 36" - 36.40 \$CA

1" X 2" X 36" PAINTED - 38.40 \$CA

1" X 2" X 24" - 49.60 \$CA

1" X 2" X 48" PAINTED - 50.60 \$CA

2" X 2" X 36" - 69.25 \$CA

2" X 2" X 48" - 92.25 \$CA



## PILE LITHIUM CR2032

SKU : BDF0CR2032

**2.35 \$CA**

La batterie 2032 la plus durable au monde. Fonctionne à des températures extrêmes de -22 °F à 140 °F. Taille de cellule : 2032. Utilisé dans les moniteurs de fréquence cardiaque, l'entrée sans clé, les moniteurs de glucose, les jouets et les jeux. *Energizer* vous recommande d'utiliser la désignation de cellule spécifiée par le fabricant de votre appareil.



## Pipeline Laser

SKU : GEO0000300

### Contact us

GeoMax pipeline lasers are compact and robust, fully featured and ensure consistent precision and accuracy. Thanks to a functional and versatile configuration as well as a wide range of features and a robust design, the Zeta pipe laser series meets all your needs.

#### Increased productivity

Increase productivity with fast automatic target leveling and alignment, plus cross-axis compensation.

#### Maximum flexibility

GeoMax pipe lasers accommodate a wide range of accessories, with long-distance remote control and safe, versatile charging options.

#### Maximum visibility

Zeta125 green pipe lasers deliver a four times brighter beam for optimal visibility in almost all working conditions.

#### Optimal robustness

IP68 certified to withstand immersion and featuring an all-metal housing, the Zeta125 is built to last.

#### Maximum precision

Perform your work without making mistakes, regardless of the situation and environmental conditions.

#### Maximum security

With the unique vertical alignment of the Zeta125S or Zeta125SG, you can safely determine the direction of the pipe from outside the trench.

Specifications:

IP68  
Rechargeable battery pack (40 hours) GeoMax Zeta125 DS 842541 0221 fr (1)  
Range 300 meters (985 feet)

---



### PISTOL (PLASTIC)

SKU : NOF0000020

**6.30 \$CA**

PLASTIC PISTOL GRIP FOR SPRAY CANS

---



### PISTOL (WOODEN)

SKU : DDE0000001

**19.95 \$CA**

WOOD PISTOL GRIP FOR SPRAY CANS

---



### Pistol nozzles

SKU : CAA0000015

**21.95 \$CA**

#### Description

- Durable metal construction
  - Classic nozzle design
  - Built-in trigger lock
- 



### PLAN TUBE

SKU : SMD0094800

**22.95 \$CA**

TELESCOPIC PLAN TUBE BLACK 3" 1/2 DIAMETER FROM 28 TO 49"

---



## PLASTIC BAGS

SKU : BPE0000100

### Contact us

PLASTIC SAMPLE BAGS 18 x 30 x .006 in a roll  
150 bags per roll  
Contact us for a quote

---



## PLASTIC CASE FOR AERIAL PHOTO

SKU : DDE0000009

**6.25 \$CA**

AERIAL PHOTO MAP CASE 10,5" X 10,5"

---



## PLASTIC DISPENSER

SKU : ULI0004211

**15.95 \$CA**

PLASTIC DISPENSER FOR NARROW STRETCH FILM

---



## Plier Stapler

SKU : PKE0000704

**39.95 \$CA**

- Staple invoices, paperwork and lightweight packaging, Sample bags
  - Anti-jamming. Steel construction.
  - Handles 1/4" and 5/16" staples.
- 



## PLUMB

SKU : CHA0011550

**23.63 - 51.98 \$CA**

BRASS PLUMB BOB  
option: 10oz - -12oz - 14oz - 16oz - 18oz - 24oz

### Dimension

10oz - 23.63 \$CA

12oz - 34.60 \$CA

14oz - 27.98 \$CA

16oz - 46.95 \$CA

18oz - 48.95 \$CA

32oz - 51.98 \$CA



### PLUMB

SKU : CHA0011555

**4.20 \$CA**

EXTRA CAP FOR PLUMB BOB



### PLUMB

SKU : CHA0011556

**4.20 \$CA**

EXTRA POINT FOR PLUMB BOB



### PLUMB

SKU : SEE0000800

**47.25 \$CA**

LUMINATED PLUMB BOB



### PNEUMATIC CORE SAW

SKU : TXE0000010

**Contact us**



## AIR POWERED PNEUMATIC CYLINDER CORE SAW

**This saw was designed to eliminate physical effort and strain to the operator.**

**Volatile air particules are reduced by 80% with the blade encasement.**

**Steady,unvaried speed of cutting saves blade life,motor strain and saw damage.**

**Ease of operation allows the cutter a continuous work shift of core cutting.**

### **Specifications :**

- Motor 5hp, 1745 RPM
- 220 volts, 30 amps (550 volts optional)
- 2 Pneumatic cylinders
- Blade dimension : 14 inches
- Blade rotation : 3500 RPM
- Overall size : 54? Lenght x 16? width x 46? Height
- Total weight : 400.0 lbs
- Waterjet system to blade
- Back wheels for mobility
- Maximun of 18 lbs of compressed air
- Foot pedale controlled,leaving hands free.

---

## **POCKET LIGHTER**



SKU : BRI0000005

**2.25 \$CA**

POCKET LIGHTERS, RECHARGEABLE, WIND RESISTANT FLAME, SLIDE BUTTON

---

## **POCKET LIGHTER**



SKU : BRI0000001

**2.60 \$CA**

RECHARGEABLE POCKET LIGHTER, FIXED AND REGULAR FLAME.



## Poignée de marquage

SKU : CAA0000005

**38.95 \$CA**

Poignée de marquage court

---



## Poles

SKU : GVE0005068

**63.75 \$CA**

**44.65 \$CA**

Sold by pairs

4 sections in aluminum 7075

Light and compact

Quick Lock system

---



## Polyethylene Spinal Backboards

SKU : SAY0000595

**Contact us**

### Description

- Lightweight, foam-filled polyethylene spinal backboard for easy patient transfer
- Compatible with most head immobilization devices
- Can be worn during x-ray procedures
- Suitable for water rescues
- Includes heavy-duty pins for use with speed clip restraining straps
- Capacity: 205 kg (450 lbs.)

### Specifications

Medical Device Class: Class 1

Weight: 7.7 kg (17 lbs.)

Dimensions: 45.7 x 182.9 x 5.1 cm (18? x 72? x 2?)

---



## Polypropylene Bags

SKU : MSE0000300

**0.73 - 0.89 \$CA**

This product is sold individually but is packaged in packs of 500

### Dimension

18" X 30" - 0.73 \$CA

24" X 40" - 0.89 \$CA



## PONCHO

SKU : CGE0000900

**5.25 \$CA**

- Waterproof vinyl material
- Electronically welded seams
- Attached hood
- plastic snap button closure
- Full cut 52" x 80"
- one size fits all



## POWDER

SKU : CPE0000102

**22.95 \$CA**

EXTINGUISHER POWDER 328g FOR ALL TYPES OF FIRE. CLASS A-B-C



## POWERED MOUNT FOR GPSMAP 66i

SKU : GME0000280

**64.99 \$CA**

Designed for quick, one-handed removal, this mounting bracket with power supply lets you easily grab your compatible GPSMAP® 66i, 67 satellite communicator. It uses the AMPS mounting template and includes a cable with USB end.



## Precision knife

SKU : LTD0000342

**12.96 \$CA**

Knife for precision cutting and trimming. Includes safety cap. The product is an A handle knife.

---



## Presentation core box

SKU : APP0000101

### Contact us

Presentation core box for HQ with 2 sections of 34" interior.  
Contact us for a quote

---



## Presentation core box

SKU : APP0000102

### Contact us

Presentation core box for NQ whit 3 sections of 34" interior  
Contact us for a quote

---



## PRINTER HP 44

SKU : HPZ2100

### Contact us

PRINTER PHOTO HP 44" Z2100MEMORY 128MBHARD DISK 40GB(ALSO AVAILABLE 24")

---



## PRINTER HP 44

SKU : HPT1100

### Contact us

PRINTER HP 44" T1100 HIGH PERFORMANCEMEMORY 256MBHARD DISK 40GB(ALSO AVAILABLE 24")

---



## PRISM

SKU : NOF0000005

**79.95 \$CA**

Handling borderline trees All tree stems not completely offset when viewed through the wedge are counted; others are not tallied. Trees that appear to be borderline should be measured and checked with the appropriate plot radius factor before arbitrarily deciding to tally every other borderline stem. Dimension: 40 mm X 40 mm Accurate to  $\pm 1\%$  of rated BAF. The efficient familiar design (30° ellipse curvature at top) for all general cruising. Base is parallel to horizontal axis for slope correction reference. Leather case.

---



## PRISM

SKU : CHA0631010

**245.70 \$CA**

((offset)0/30mm)COMPATIBLEWITH SOKKIA, TOPCON, PENTAX, NIKON.COLORS: YELLOW-BLACK,ORANGE/WHITE

---



## PRISM

SKU : CHA0632010

**278.25 \$CA**

SINGLE TILT PRISM ASSEMBLY(0/30mm)YELLOW, ORANGE, BLACK

---



## PRISMACOLOR PREMIER COLORED PENCIL

SKU : BED0000150

**23.05 - 126.00 \$CA**

- Artist-quality colored pencils for every level of expertise.
- High-quality pigments for rich color saturation.
- Soft, thick cores create a smooth color laydown for superior blending and shading
- Thick leads resist breakage

## EMBALLAGE

12 - 23.05 \$CA

24 - 43.52 \$CA

48 - 81.90 \$CA

60 - 98.54 \$CA

72 - 126.00 \$CA



## PROSPECTOR stove

SKU : SEF0000002

**1 752.50 \$CA**

For more details, please refer to Additional Information.



## Protactor Ruler 6"

SKU : CTD0000001

**7.25 \$CA**

- 180 degree protractor with tenths and 50ths to the inch scales
- Laminated for durability
- Translucent color allowing for viewing through to the page.
- Perfect for your drafting and drawing needs.



## Protactor ruler 6"

SKU : CTD0000005

**7.25 \$CA**

- 180 degree protractor with tenths and 20ths to the inch scales
- Transparent plastic
- Laminated for durability
- Translucent color allowing for viewing through to the page.
- Perfect for your drafting and drawing needs.



## Protactor Ruler 6"

SKU : CTD0000002

**7.25 \$CA**

- 180 degree protractor with tenths and 40ths to the inch scales
- Transparent plastic
- Laminated for durability
- Translucent color allowing for viewing through to the page.
- Perfect for your drafting and drawing needs.



### Protractor Ruler, 6"

SKU : CTD0000007

**7.25 \$CA**

- 180 degree protractor with scales 1:250 meters
- Laminated for durability
- Translucent color allowing for viewing through to the page
- Great for the office, home or classroom



### PRUNING SAW

SKU : DDE0000205

**39.90 \$CA**

POLE PRUNING SAW 383-6T



### PULASKI

SKU : HRE0000019

**65.95 \$CA**

PULASKI wooden handle WITHOUT safety handle, 36" 3-1/2 lb.



### Pulaski Axe

SKU : HRE0000020

**45.85 \$CA**

Pulaski Axe Wood Handle WHIT GRIP 36" - 3-1/2 lb.



## PVC-Coated Nylon Gloves with Foam Lining

SKU : TTE0000084-9

**20.58 \$CA**

PVC coating remains soft in low temperatures

Foam lining

Excellent protection in cold conditions

Curved fingers and juxtaposed thumb for extra comfort

Rough finish for excellent grip

Lining: Foam Nylon

### Size

9 - 20.58 \$CA

10 - 20.58 \$CA



## RACK

SKU : PHM0000110

**60.90 \$CA**

PIVOT WALL RACK UNIT 24"

PIVOT AND VERTICAL FILING CLAMP SOLD SEPARATELY.



## RAIN CAP 7"

SKU : SEF0000330

**17.38 \$CA**

Used to control back drafts. Prevents rain from entering the chimney.



## RAIN COAT

SKU : AMI003300J-S

**99.95 - 103.95 \$CA**

- Heavy duty 420D nylon with PVC backing gives superior resistance to cut and snags
- Full mesh lining for breathability
- Fully lined detachable hood can be stuffed into fleece lined collar
- heavy duty zipper covered with storm flap



- Reflective safety piping on front and back
- 4 vents on the front, and 4 vents on the back for breathability
- 2 large lined zipped pocket
- 1 inner chest zipped pocket
- Adjustable velcro cuff

## Size

Small - 99.95 \$CA

Medium - 99.95 \$CA

Large - 99.95 \$CA

X-Large - 99.95 \$CA

XX-Large - 103.95 \$CA

XXX-Large - 103.95 \$CA

XXXXX-Large - 103.95 \$CA



## Rain coat

SKU : AMI003302J

**135.95 - 138.95 \$CA**

## Product Highlight

### Key Features

- Heavy-duty 300 denier Trilobal ripstop polyester with PU material gives superior abrasion, puncture, rip and snag resistance
- Double sewn, taped and heat sealed seams
- Waterproof, and windproof
- Generous sizing for working comfort and ventilation

**Technology** None

### Safety standards

- Fully compliant with CSA Z96-15 Class 2 Level 2, becomes Class 3 when worn as a suit
- Fully compliant with ANSI/ISEA 107-2015 Type R, Class 3, not FR
- 2? Vi-brance® reflective safety material in 4? contrasting tape meets WCB/Worksafe/DOT configuration

**Ideal**

- Traffic Flaggers
- Construction
- Truckers
- Transit authorities
- Waste management

## Size

Small - 135.95 \$CA

Medium - 135.95 \$CA

Large - 135.95 \$CA

X-Large - 135.95 \$CA

XX-Large - 138.95 \$CA

XXX-Large - 138.95 \$CA



## RAIN PANTS

SKU : AMI003300P-S

**84.95 - 86.95 \$CA**

RAIN PANTS YELLOW VICKING  
SIZE AVAILABLE: S - 4XL

## Size

Small - 84.95 \$CA

Medium - 84.95 \$CA

Large - 84.95 \$CA

XX-Large - 86.95 \$CA

XXX-Large - 86.95 \$CA

XXXX-Large - 86.95 \$CA

X-Large - 84.95 \$CA



## RAIN PANTS

SKU : AMI003302P

**97.95 - 100.95 \$CA**

### Key Features

- Heavy-duty 300 denier Trilobal ripstop polyester with PU material gives superior abrasion, puncture, rip and snag resistance
- Double sewn, taped and heat sealed seams
- Waterproof, and windproof
- Generous sizing for working comfort and ventilation

**Technology** None

### Safety standards

- Fully compliant with CSA Z96-15 Class 2 Level 2, becomes Class 3 when worn as a suit
- Fully compliant with ANSI/ISEA 107-2015 Class E, not FR
- 2? Vi-brance® reflective safety material in 4? contrasting tape meets WCB/Worksafe/DOT configuration

### Size

Small - 97.95 \$CA

Medium - 97.95 \$CA

Large - 97.95 \$CA

X-Large - 97.95 \$CA

XX-LARGE - 100.95 \$CA

XXX-Large - 100.95 \$CA



## Rain protection for neck

SKU : TTE0000003

**18.85 \$CA**

Rain protection for neck. Supple, waterproof nylon and PVC neck cover keeps rain and debris from falling on clothing



## Rainsuit

SKU : WFE35100

**186.95 \$CA**

3-piece rainsuit  
Made of 200-denier nylon

General use

### Size

Small - 186.95 \$CA

Medium - 186.95 \$CA

Large - 186.95 \$CA

X-Large - 186.95 \$CA

XX-Large - 186.95 \$CA



## RAINSUIT FOR LADIES

SKU : WFE006324

**99.95 \$CA**

100% waterproof two-piece rain suit. PVC/Polyester outer with lightweight, comfortable nylon lining. The jacket features: 2 front zippered pockets, inside pocket, drawstring at the waist, reflective front bands, roll up hide away hood. Pants feature: elastic waistband, 2 side pockets and zipped ankles. Blue in color.

### Size

Small - 99.95 \$CA

Medium - 99.95 \$CA

Large - 99.95 \$CA

X-Large - 99.95 \$CA



## RAM® BALL ADAPTER

SKU : GME0000104

**10.99 \$CA**

2" x 1.7" square ball base features industry-standard AMPS hole pattern with four pre-drilled holes at each corner. Included B size 1" RAM® rubber ball allows for connection to any B size RAM® double socket arm; ball and socket technology allows for near-infinite adjustability. Made of powder-coated, marine-grade aluminum for durability and reliability in the most demanding environments

---



### RAM® Diamond Ball Base - B Size

SKU : GME0000145

**11.50 \$CA**

Diamond plate features industry-standard AMPS hole pattern and measures 2.43" x 1.31". Compatible with several RAM® device holders and cradles; ball and socket technology allows for near-infinite adjustability. Made of powder-coated, marine-grade aluminum for durability and reliability in the most demanding environments.

---



### RAM® ROUND PLATE WITH Ball - B Size

SKU : GME0000147

**14.95 \$CA**

2.5" round plate connects to RAM® device holders containing the universal AMPS hole pattern. Included B size 1" RAM® rubber ball allows for connection to any B size RAM® double socket arm; ball and socket technology allows for near-infinite adjustability. Made of powder-coated, marine-grade aluminum for durability and reliability in the most demanding environments.

---



### RATCHETING TIE DOWN STRAP CAMO

SKU : ERI0001419

**17.75 \$CA**

For load up to 300 lb. (136kg)  
Maximum break strength is 900 lb. (408kg)  
Quick release ratchet  
Tight locking ratchet mechanism

---



### Rectangular Protractor

SKU : PKD0000010

**15.70 \$CA**

**Protractor:** Degrees and Mils

**6 Fig Roamers:** 1:50,000 & 1:25,000 metres and yards

**Other Features:** Scales in 1:25,000, 1:20,000, 1:63,360, and 1:50,000, Conversion fa

---



### Red leads

SKU : DGE0000620

**5.78 \$CA**

Red leads Rite In The Rain. PK/12 1.1mm-B.  
For pencil code : DGE0000617.

---



### Red pen all-weather

SKU : DGE0000614

**27.95 \$CA**

Red pen all-weather. Rite in the Rain, #93R. The refill for this red pen is #57R, our code DGE0000613.

---



### RED THREAD (TOPOFIL)

SKU : FAE0000115

**4.83 \$CA**

THREAD FOR CHAINMAN II 2500 METERS RED

---



### REEL

SKU : CHA0011729

**30.98 \$CA**

RETRACTABLE GAMMON REEL 12"

---



## REEL

SKU : CHA0011730

**21.53 \$CA**

GAMMON RETRACTABLE REEL7' OF 72lb test ORANGE NYLON CORD

---



## Reel

SKU : BLA0000050

**28.95 \$CA**

Cord storage reel 100'/30m

---



## REFILL LEADS CARMEL

SKU : CAR0000002A

**15.95 \$CA**

REFILL LEADS 4.0MM FOR CARMEL MECHANICAL GREASE PENCIL PACK OF 25

### Color

White - 15.95 \$CA

Silver - 15.95 \$CA

Blue - 15.95 \$CA

Red - 15.95 \$CA

Yellow - 15.95 \$CA

Orange - 15.95 \$CA

Green - 15.95 \$CA

Lead - 15.95 \$CA

Black - 15.95 \$CA

Silver - 15.95 \$CA

---



### Refill Markal

SKU : MAR0000002

**16.45 \$CA**

(12) Refill Trades-Marker  
Option: Orange, Yellow & white

#### Color

Orange - 16.45 \$CA

Yellow - 16.45 \$CA

White - 16.45 \$CA

---



### Refill Red

SKU : DGE0000613

**6.77 \$CA**

Refill for red pen Rite In The Rain

---



### REFILL TAPE

SKU : KSA0000006

**44.84 \$CA**

Printed on 2 sides: 1 side in feet/inches & 8ths and the other side in meters/centimeters.

FOR MESURING TAPE: KSA0000005

---



### REFILL TAPE

SKU : KSA0000008

**56.12 \$CA**

Printed on 2 sides: 1 side in feet/inches & 8ths and the other side in meters/centimeters.

REFILL FOR KSA0000007

---





## Refills thermacell

SKU : GLE0000102

**29.99 \$CA**

12 Insect repellent mats

4 Butane cartridge

---



## Reflective Tape

SKU : SCN0000558

**42.90 \$CA**

- Offer vibrant daytime visibility with reflective properties for night time use
  - Rated for use outdoors for a 7-year life span
  - Aggressive adhesive that will adhere to almost any clean, dry, smooth surface
  - Hazard striped products have a protective lamination to ensure the printed stripe will not wear off
  - Comes with removable release liner
  - Not intended for flexible vehicle graphics
  - 30' roll
- 



## Reflective Tape

SKU : SCN0000611

**68.20 \$CA**

- Offer vibrant daytime visibility with reflective properties for night time use
  - Rated for use outdoors for a 7-year life span
  - Aggressive adhesive that will adhere to almost any clean, dry, smooth surface
  - Hazard striped products have a protective lamination to ensure the printed stripe will not wear off
  - Comes with removable release liner
  - Not intended for flexible vehicle graphics
  - 30' roll
- 



## Reflective Tape

SKU : SCN0000612

**68.20 \$CA**

- Offer vibrant daytime visibility with reflective properties for night time use
- Rated for use outdoors for a 7-year life span
- Aggressive adhesive that will adhere to almost any clean, dry, smooth surface
- Hazard striped products have a protective lamination to ensure the printed stripe will not wear off

- Comes with removable release liner
- Not intended for flexible vehicle graphics
- 30? roll



## REFRESHER PADS

SKU : TTE0000511

**28.95 \$CA**

Alcohol-free cleansing wipes, box of 100.



## RÈGLE

SKU : SMD9871831

**13.50 \$CA**

TRIANGULAR RULER IMPERIAL SCALE: : 3/32, 3/16, 1/8, 1/4, 3/8, 1/2, 3/4, 1, 1-1/2, 3

OTHER SCALES AVAILABLE, SEE THE SELECTION.

1/16, 3/32, 3/16, 1/8, 1/4, 3/8, 1/2, 3/4, 1, 1-1/2, 3 - 13.50 \$CA

10, 20, 30, 40, 50, 60 - 13.50 \$CA

1/16, 1/8, 1/4, 3/8, 1/2, 3/4, 1, 50 - 13.50 \$CA

- 0.00 \$CA



## Replacement blade

SKU : DDE0000215

**60.95 \$CA**

Replacement curved saw blade ICHIBAN



## Replacement Blades

SKU : LEF0000003

**9.56 \$CA**

10/package



## Replacement Blades

SKU : SLI0000002

**39.10 \$CA**

Pkg/4



## Respirator Prefilters P95

SKU : TTE0000595

**9.95 \$CA**

### Description

- Light weight and easy to breathe through
- Suited for a wide range of oil and non-oil based particulate contaminants
- Used for (possible applications): Grinding, sanding, bagging, welding, other oily/dusty operations
- Priced per package

### For Use With

- 6000 Series Full Facepiece
- 6000 Series Half Facepiece
- 7000 Series Half Facepiece
- FF-400 Series Full Facepiece

### Specifications

Type: Particulate Filter

Filter/Cartridge Description : P95 Filter

Qty/Pkg. : 2

**Sold/Priced Per : Package**



## REVERSIBLE POLY TARP - MEDIUM GRADE

SKU : ERI0057031

**11.03 - 43.10 \$CA**

REVERSIBLE POLY TARP - MEDIUM GRADE  
OPTION : 8' X 10' , 12' X 16' - 16' X 20' - 18' X 24'

### Dimension

8" x 10" - 11.03 \$CA

12" x 16" - 20.95 \$CA

16" x 20" - 31.92 \$CA

18" x 24" - 43.10 \$CA



## RING

SKU : CME0000305

**1.75 \$CA**

25" METAL ROD WITH RING



## RING BINDER – 1/2" Capacity

SKU : DGE0000527

**26.95 \$CA**

### Ring Binder –

- Size: 5 5/8" x 7 7/8" x 3/4"
- Materials: Polydura, 55 gauge
- Capacity: 1/2"
- Binding: 6 Rings, Franklin Covey® 'Compact' Punch
- Fits: 4 5/8" x 7" Loose Leaf
- Storage: Vinyl Pocket
- Rulers: Imperial and Metric
- Reference Material: Conversion Tables



## RL-H5A Automatic Laser

SKU : GRA00RLH5A

**1 785.95 \$CA**

**With great distance and high-accuracy — The RL-H5A is a next generation self-leveling construction laser.**

- Long-range operation (800 m)
- Smart long-range receiver
- Simple, intuitive manual slope capability
- $\pm 10$  Arc second horizontal accuracy
- Extra-long battery life (100 hours)
- Tough IP66 weatherproof rating



## ROCK PICK LONG HANDLE

SKU : JRE0000323

**75.27 \$CA**

Estwing E3/23LP Geologist rock Pick Hammer 22oz

---



## ROD

SKU : WTA0000005

**382.20 \$CA**

WOOD METRIC HULTAFOR ROD4M - 4 SECTIONS

---



## ROD

SKU : WTA0000006

**291.90 \$CA**

HULTAFOR ROD, METRIC & IMPERIAL (10ths)4M - 4 SECTIONS

---



## ROD

SKU : CST0006805

**126.00 \$CA**

5M 5 SECTION ALUMINUM ROD E FACE/INCHES ON BACK

---



## ROD

SKU : SKA0000005

**596.00 \$CA**

This Measuring Pole is great when you want to measure from the ground up to the underside of something tall. Exact measurements of up to 8 meters on the metric version) are conveniently read on the enclosed sealed counter. The counter is mounted to the bottom tier so it remains down closer to you so you can read the measurements. The top tier extends up in sections one at a time until it “bumps” or hits underneath what you are measuring. Once extended, you simply read the counter and take your measurement, then you retract the pole. The top tier has a metal flip-out feeler or stop that you can put up against what you are measuring to. This tool is great for measuring underneath bridges, overhangs, utility lines, telephone poles, ceilings, and more.

- **Features:**

- Rugged fiberglass construction with excellent tensile strength
- Compact and easy carrying: Only 4’-8’ long when closed
- Lightweight: Less than 5 pounds for easy carrying
- Smooth telescoping movement with friction clamps for no-slip extension
- Includes Soft Case
- Bright yellow color for safety
- Includes Manufacturers 90 Day Warranty

---

## Round Shovel

SKU : NOE0000059

### Contact us

Heavy-Duty Round Point Shovel, Carbon Steel Blade, Fibreglass, D-Grip Handle



## Rubber Bindings

SKU : SEE0000010

**65.99 \$CA**

Easy to put on and take off. Fits most models and shoe sizes. Finest quality, the most practical binding available.



## Rubber hose

SKU : TUY0000486

**43.95 \$CA**

### Description

- All weather flexibility even in sub-zero conditions: -30°C (-22°F) to +82°C (180°F)
- Kink resistant under pressure
- Excellent abrasion resistant outer cover
- 400 psi maximum pressure
- Easy coiling after use



## RUBBER TARP STRAP

SKU : ERI0006755

**1.03 - 2.29 \$CA**

RUBBER TARP STRAP

OPTION : 5" - 10" -15" - 31" - 41"

5" - 1.03 \$CA

10" - 1.23 \$CA

15" - 1.40 \$CA

21" - 1.88 \$CA

31" - 2.25 \$CA

41" - 2.29 \$CA

- 0.00 \$CA



## Rubber-coated Palm Knit Gloves

SKU : AMI0073373-7

**3.95 \$CA**

Lined gloves

Textured finish

Protection against punctures and wear

Breathable stretch knit wrist and back for more comfort

### Size

7 / S - 0.00 \$CA

8 / M - 0.00 \$CA

8 / M - 0.00 \$CA

8 / M - 0.00 \$CA



### Rugged shoulder bag

SKU : CPE0000101

**74.00 - 113.93 \$CA**

Made of 18 oz. Commercial vinyl fabric

The sides and bottom have been doubled to reinforce the bag.

### Size

20" x 15-1/2" x 12" - 74.00 \$CA

14" x 18" x 8" - 86.95 \$CA

20" x 15-1/2" x 12" - 113.93 \$CA

---

### RULE



SKU : CSF0000730

**113.35 - 119.65 \$CA**

Made with fiberglass handle for measurement of wood.

Offered models – conventional with graduation Class 2 cm

– Rule fiberglass PMP

– Rule fiberglass inches (cfs) with divisional point ½ "



## Length

40 cm - 113.35 \$CA

60 cm - 119.65 \$CA

---



## RULE

SKU : CSF0000740

**96.60 - 110.20 \$CA**

Standard model : graduated in a class of 2 cm

## Length

40 cm - 96.60 \$CA

60 cm - 110.20 \$CA

---



## RULE

SKU : CSF0000760

**300.04 - 360.10 \$CA**

EXTENSIBLE 2 m RULE 2 cm CLASS

## Length

2 m - 300.04 \$CA

3 m - 332.80 \$CA

4m - 360.10 \$CA

---



## RULER

SKU : SMD98718-1

**13.50 \$CA**

30CM TRIANGULAR RULER METRIC STAEDTLER  
VIEW AVAILABLE SELECTION SCALES

## Échelles

1:20 , 1:25 , 1:50 , 1:75 , 1:100 , 1:125 - 13.50 \$CA

1:20, 1:25, 1:30, 1:50, 1:75, 1:100 - 13.50 \$CA

1:100, 1:200, 1:250, 1:300, 1:400, 1:500 - 13.50 \$CA

1:500, 1:1000, 1:1250, 1:1500, 1:2000, 1:2500 - 13.50 \$CA

1:2, 1:5, 1:10, 1:20, 1:50, 1:100 - 0.00 \$CA

1:1, 1:2, 1:5, 1:10, 1:20, 1:50 - 0.00 \$CA



### RULER

SKU : SED0001204

**3.10 \$CA**

6" RULER (SERVICES EXPLORATION)SCALE: 1:250 & 1:500



### RULER

SKU : SED0001205

**3.10 \$CA**

6" RULER (SERVICES EXPLORATION)SCALE: 1:15 000, 1:20 000



### RULER

SKU : SED0001206

**3.10 \$CA**

6" RULER (SERVICES EXPLORATION)SCALE: 1:250, 1:500, 1:1000, 1:15 000



### RULER

SKU : SED0001210

**49.35 \$CA**

KIT OF RULERS"ALLEN SCALES"SCALES IN METERS, FEET, CHAINS AND MILES



## RULER

SKU : SMD0002725

**8.40 - 12.60 \$CA**

18" OR 24" STEEL RULER GRADUATED IN INCHES & METRIC CORK BACK  
STAEDTLER

### Length

24" - 12.60 \$CA

18" - 8.40 \$CA



## RULER LUFKIN

SKU : LUE0000490

**37.95 \$CA**

DEGREE FOLDING RULER ( 6' ), 10 THS & 100 THS FT ENGINEER'S



## SAC À PIQUET

SKU : TNE0000032

**79.28 - 85.95 \$CA**

SAC DE TRANSPORT POUR PIQUET D'ARPENTAGE  
OPTION: 36" OU 48"

### Length

36" - 79.28 \$CA

48" TNE0000035 - 83.95 \$CA



## Sac d'échantillon

SKU : MSE0000105

**495.00 \$CA**

Geofines bags with drawstring and water proof, mildew proof and insect proof paper tag. These bags are used to collect the fines from long hole drilling and allow

water to drain out of the bag. The sample can then be dried in the oven up to a temperature of 300 degrees Fahrenheit.

---



### Safety glass

SKU : IKE0000089

**5.95 \$CA**

Safety Glasses with Antifog Lens

---



### Safety Glasses

SKU : IKE0000287

**6.35 \$CA**

Z1900 Series Safety Glasses, Amber Lens, Anti-Scratch Coating, CSA Z94.3

---



### Safety Glasses

SKU : IKE0000090

**3.25 \$CA**

For use by visitors  
Offers a wide field of vision  
Can be wore over most prescription eyewear

---



### Safety Glasses

SKU : IKE0000105

**5.75 \$CA**

Lightweight and comfortable wraparound design close to the face with a wide and clear view  
Anti-scratch lens, filtering more than 99.9% of harmful UV ray  
Soft, non-slip rubber temple tips provide non-binding fit  
Intergrated nose piece

---



### Safety Glasses

SKU : IKE0000551

**5.25 \$CA**

## Description

- Contemporary lightweight weighs less than 1 oz.
- Features proprietary self-adjusting 3M™ Pressure Diffusion Temple Technology
- Molded nose bridge Polycarbonate lens absorbs 99.9% UVA & UVB
- Certified to CSA standards Z94.3
- ANSI Z87.1-2010

## Specifications

Standard(s) Met: ANSI Z87+/CSA Z94.3

Lens Tint: Grey/Smoke

Lens Coating: Anti-Fog/Anti-Scratch

Frame Colour: Black & Green



### Safety Glasses grey/smoke

SKU : IKE0000027

**7.95 \$CA**

## Description

- Stylish matte finish frame
- Gel nosepiece for longwearing comfort
- Adjustable temples ensure comfortable fit
- Strong lightweight polycarbonate lens with 11° base curve provides 99.9 % UV protection
- Certified to CSA standard Z94.3

## Specifications

Standard(s) Met: CSA Z94.3

Lens Tint: Grey/Smoke

Lens Coating: Anti-Fog/Anti-Scratch

Frame Colour: Black



## SAFETY GOGGLES

SKU : TTE0000704

**9.95 \$CA**

Sport wrap-around style. Optically correct lens provides excellent field of vision. OTG goggle; fits over most prescription lenses. Certified to CSA 294.3



## SAFETY HELMET

SKU : CRE0000007Y

**16.75 \$CA**

Brand: Nord, Class: Class E, Material: High density polyethylene, Model name: Zone Nord, Safety standards: CSA Z94.1-2015, ANSI Z89.1-2009.

### Color

Yellow - 16.75 \$CA

Red - 16.75 \$CA

Blue - 16.75 \$CA

White - 16.75 \$CA

Orange - 16.75 \$CA

Flo-orange - 16.75 \$CA



## SAFETY JACKET

SKU : AMI06410JO

**245.95 - 254.95 \$CA**

Fully lined and insulated garment provides ultimate protection against cold weather, good for up to -30°C/-22°F. Heavy-duty outer shell with 300 denier Trilobal rip-stop polyester with PU backing material gives superior abrasion, puncture, rip and snag resistance. Double sewn, taped and heat sealed seams. Waterproof, and windproof. Generous sizing for working comfort and mobility. Fully compliant with CSA Z96-15 Class 2, Level 2., and becomes CSA

Class 3 when worn as a suit. Fully compliant with ANSI/ISEA 107-2015 Type R, Class 3, not FR. 2? Vibrance® reflective material in 4? contrasting tape meets WCB/Worksafe/DOT configuration.

## Size

Small - 245.95 \$CA

Medium - 245.95 \$CA

Large - 245.95 \$CA

X-Large - 245.95 \$CA

XX-Large - 254.95 \$CA



## Safety Knives

SKU : LEF0000002

**15.44 \$CA**

- Durability: Utility
- Blade Material: Stainless Steel
- Adjustable blade positioning design which allows for 4 cutting points on a single-edge utility blade
- Versatile, it features a 5/32" (4mm) throat inlet to cut through a variety of materials and a stainless steel tape splitter for box tape slitting
- Highly productive, it delivers 4x's more cuts than a single-edge, fixed blade "gooseneck" safety knife
- Uses the OLFA SKB-10 blade, a single-edge blade featuring 1 blunt edge for safer handling
- Acetone resistant for easy cleaning
- Fits both right and left-handed users with no blade adjustment necessary
- Tool-free blade change



## Safety light

SKU : PF210M-R-Y

**126.75 \$CA**

With Powerflare units, there are no health or environmental concerns. There is no smoke to inhale, no residue. No worry about no fire to extinguish, and we are utilizing a device that provides better visibility. Making it safer for the police officers and the public.

For vehicle breakdown, traffic control, rescue signal, boating/marine, scuba diving, tactical police & military operations, helicopter landing zones, power

blackouts, earthquakes, hurricanes, disasters and other emergencies.

---



## SAFETY LOCK FOR GPS

SKU : GME0000022

**15.74 \$CA**

The RAP-S-KNOB3U consists of a 1/4"-20 female threaded security knob and key knob. The RAP-S-KNOB3U replaces all knobs on 1" diameter B size arms and mounts. The RAP-S-KNOB3U offers the ideal amount of leverage to properly tighten your mount to prevent slippage in heavy chop or in extreme vibration environments. With an emphasis on aesthetics and function, the RAP-S-KNOB3U is low in profile and only adds a small amount of additional bulk to your system when compared to the standard knob included. At a fraction of the cost of currently available keyed locking knobs, the additional peace of mind and tamper resistance comes at a very affordable price. The RAP-S-KNOB3U is the perfect accessory for keeping your mounted electronic device safe from theft and tampering.

---



## SAFETY PANTS

SKU : AMI06410PO

**118.95 - 122.95 \$CA**

Fully lined and insulated garment provides ultimate protection against cold weather, good for up to -30°C/-22°F. Heavy-duty outer shell with 300 denier Trilobal rip-stop polyester with PU backing material gives superior abrasion, puncture, rip and snag resistance. Double sewn, taped and heat sealed seams. Waterproof, and windproof. Generous sizing for working comfort and mobility. Fully compliant with CSA Z96-15 Class 2, Level 2. Becomes CSA Class 3 when worn as a suit. Fully compliant with ANSI/ISEA 107-2015 Class E, not FR. 2" Vibrance® reflective material in 4" contrasting tape meets WCB/Worksafe/DOT configuration.

### Size

Small - 118.95 \$CA

Medium - 118.95 \$CA

Large - 118.95 \$CA

X-Large - 118.95 \$CA

XX-Large - 122.95 \$CA

---





## SAMPLE BAG

SKU : BPE0000033

**19.43 - 46.95 \$CA**

ZIP LOCK SAMPLE BAG 6X8 6MIL/PQ.100

### Size

5" X 8" - 22.60 \$CA

3" X 5" - 19.43 \$CA

4" X 6" - 23.00 \$CA

6" X 9" - 35.85 \$CA

9" X 12" - 46.95 \$CA

6" x 8" - 27.83 \$CA



## SAMPLE TAG BOOKLET OF 50 PRINT

SKU : POR0000001

**16.54 \$CA**

SAMPLE TAG BOOKLET OF 50 PRINT (9" X 4").



## SAUNDERS HOLDER 8.5X14

SKU : TFE0028150

**69.95 \$CA**

ALUMINUM "SAUNDERS" HOLDER 8,5" X 14"



## SAW

SKU : DDE0000200

**44.95 \$CA**

FOLDING PRUNING SAW 7-1/2" BLADE " WITH HARDPOINT



## SCALE

SKU : GME0000025

**7.88 \$CA**

MTM POSITIONING SCALE 1:20,000



## Scale

SKU : NOV0165795

**83.70 \$CA**

Function "hold" locks weight display for 10 seconds after package is removed. Tare feature removes the weight of the container, only weighing the content. Auto off. Capacity of 4.5 kg/10 lbs. Increments of 0.2 oz. Runs on USB cable (included) from PC or Mac. Uses 3 AAA batteries (not included). 11 x 9.7 x 2.6 in.



## Scaler Broom

SKU : DDE0000700

**56.95 \$CA**

Made of heat sealed synthetic fibres filled with waffle type polypropylene to give you longer lasting use and flexibility. A metal scraper at the tip of the handle can be used to chip ice or even frozen or hard packed dirt. Fibres are oil and grease resistant. 57 3/8" Overall length With metal scraper



## Scie Vancon

SKU : TXE0000058

**Contact us**

SCIE VANCON AVEC MOTEUR 5 HP

Veillez nous contacter pour une soumission ou plus de détail



## SCIENTIFIC CALCULATOR

SKU : CAL0000002

**13.95 \$CA**

10 + 2-digit LCD display. 144 functions. Single variable statistics. Fractions, Exponential, Scientific notation. Single variable statistics. Permutation,

Combination, random number. Trigonometric/inverse functions logarithmic functions. Back space key. Durable keys. Solar powered. Slide-on hard case. 2.75 x 4.8".

---



## SE PNEUMATIQUE SAW

SKU : TXE1000000

### Contact us

PNEUMATIC SAW (BQ, NQ, HQ) S.E. WITH WEG 5HP MOTOR, 1755 RPM, 575 VOLTS, 3 PHASES, 5A

---



## Secateur

SKU : DDE0000212

**39.90 \$CA**

- Narrow cutting head for easy reach
  - Robust and traditionnal design with stamped and presses steel handles
  - No spare parts available
  - Can cut branches up to 25 mm
- 



## Secateur

SKU : DDE0000213

**22.31 \$CA**

- Narrow cutting head
  - Np spare parts available
- 



## SELF-RETRACTING UTILITY KNIFE

SKU : LEF0000001

**4.10 \$CA**

Carbon Steel Blade Width 18mm x 0.5 mm Thick. Self-retracting blade for heightened safety. Durable ABS plastic body. Lightweight design.

---



## SHARPENER

SKU : SMD0000685

**10.45 \$CA**

2MM ROTARY ACTION LEAD POINTER

---



## SHARPENER

SKU : SMD0051027

**1.50 \$CA**

1 HOLE METAL SHARPENER FROM STAEDTLER

---



## SHARPENER

SKU : SMD0051220

**3.20 \$CA**

2 HOLE METAL SHARPENER FROM STAEDTLER

---



## SHARPIE MARKER EXTRA FINE

SKU : BEE0006174

**2.10 \$CA**

BLACK SHARPIE MARKER EXTRA FINE

---



## SHARPIE MARKER KING SIZE

SKU : BEE0007174

**3.95 \$CA**

Durable tip and aluminium barrel. Marks on wet & oily surfaces.

---



## SHARPIE PERMANENT MARKER

SKU : BEE0007176

**3.41 \$CA**

Marks on wet, oily & abrasive surfaces. Tip lasts 50% longer

---

## SHARPIE PERMANENT MARKER FINE POINT



SKU : BEE0007175

**2.25 \$CA**

Fine point, black. Resistant to chemicals, light, and heat up to 500°F. Writes on glass, metal, greasy parts. For industrial use.

---



## SHEETS

SKU : DGE0000550

**28.95 \$CA**

Tough, durable and weather-proof, these 4 5/8" x 7" Rite in the Rain Loose Leaf sheets are perfect for recording data that will be filed or reorganized. Sold in packs of 100 sheets.

---



## SHEETS

SKU : DGE0000575

**27.78 \$CA**

Tough, durable and weather-proof, these 4 5/8" x 7" Rite in the Rain Loose Leaf sheets are perfect for recording data that will be filled or reorganized. Sold in packs of 100 sheets.

---



## SHIELD

SKU : SMD0000880

**1.75 \$CA**

STAEDTLER ERASING SHIELD

---



## Shoulder Bag

SKU : CPE0000105

**185.95 \$CA**

Shoulder Bag 20" x 8" x 14" with internal separation of 5" each, of which one divide into 2  
Reflective tape on the shoulder strap.

---



## SHOVEL

SKU : WFE0000155

**19.95 \$CA**

Folding military style shovel with serrated edge.

Folds from 23.5" (60 cm) to 9" (23 cm)  
Will fit in small knapsack or glove compartment  
6" (15 cm) tempered steel blade and metal handle

---



## Shovel

SKU : NOE0000015

~~77.95 - 91.95 \$CA~~

**64.95 - 67.95 \$CA**

Treeplanting shovel (ergonomic handle D)

Option: PP10 - 200CC plants - top width 3 7/8", bottom width 2 1/2", length 9"  
PP11 - 300CC plants - top width 4 1/4", bottom width 3 1/4", length 10 1/2"  
PP14 - Hybrid - top width 5 1/2", bottom width 3 1/2", length 14"

### Size

PP10 - 64.95 \$CA

PP11 - 64.95 \$CA

PP14 - 67.95 \$CA

---



## SHOVEL

SKU : NOE0000021

**87.95 \$CA**

**59.95 \$CA**

Speed Spade Stainless Steel Tree Planting Shovels  
Shovel length from tip to top of handle - 34" PC 270  
3 7/8" wide tapering to 2 3/4"



## Shovel

SKU : NOE0000018

**41.95 \$CA**

### Technical Specs

- Handle Type **D-Grip**
- Blade Type **Round Point**
- Handle Colour **Yellow**
- Handle Length **44"**
- Blade Material **Tempered Steel**
- Handle Material **Hardwood, Polypropylene**
- Item **Shovel**
- Blade Width **8-1/2"**
- 



## Shovels

SKU : GVE0001121

~~**53.99 \$CA**~~

**37.80 \$CA**

GV SHOVELS  
3 section aluminum shovel



## Side pocket

SKU : SSE0000281

**34.60 \$CA**

Set of 2

Installs each side of the backpack using strap.

### Color

Red - 34.60 \$CA

Blue - 34.60 \$CA

Orange - 34.60 \$CA



## SIGNAL HORN

SKU : NPE0000009

**28.95 \$CA**

- Easy to use and hold
- More than 120 decibels of volume
- The horn can be heard for more than a mile
- No CFC's
- 156g | 5.5 oz
- 



## Silva Compass

SKU : JSE0000012

**82.95 \$CA**

- *In Canada over the past 40+ years Silva Canada utilized the TD-15CL Compass*
- This is the Original Silva Expedition S Compass everyone knows outside of Canada.
- Sighting System: Mirror Sighting with sighting hole
- Easy-handling Dryflex™ housing
- Silicon rubber feet for precision map work
- Detachable safety-release lanyards
- Night-enabling luminous markings
- Magnifying lens
- Map-measuring scales in mm or inches, 1:25,000, 1:50,000 and GPS scales
- Built-in adjusters for magnetic declination (including permanent local adjustment).
- Map-measure 1:40,000, has both a clinometer for measuring slope angle, and 45-degree angle assistance on the mirror-sighting function.
- Variant: Magnetic North
- Comes with Slope Card



## SLEDGE HAMMER 4LBS, 16

SKU : ETE0000675

**41.25 \$CA**

Clear away pieces of wood, drive in iron spikes, rock chisels, drills, large nails and other materials made of wood, cement, metal and iron with the help of the Garant fiberglass sledge hammer. This striking tool with a black finish, has a 4 lb,



double-face, forged and tempered steel head for increased strength and rigidity. It has a highly visible 16 inch (40.6 cm) orange fiberglass handle with a thermoplastic rubber (TPR) anti-slip grip for maximum safety. This sledge hammer of superior quality is designed especially for professionals looking for a robust, reliable and safe tool.

15.5? long × 5? wide × 2? high

---



### SLEDGEHAMMER 3LBS

SKU : ETE0000340

**53.65 \$CA**

Drop-forged, tempered steel head, Premium varnished hickory handle

---



### SLEDGEHAMMER 3LBS, FIBERGLASS HANLE

SKU : ETE0000605

**35.95 \$CA**

Mold, flatten or fold metal thanks to the Garant fiberglass blacksmith hammer. This striking tool with a black finish has a 3 lb forged and tempered steel head for increased strength and rigidity. Its machined striking surface is adapted for regular blacksmith projects. It has a highly visible 16 inch (40.6 cm) orange fiberglass handle and a thermoplastic rubber (TPR) anti-slip grip for maximum security. This blacksmith hammer is made for DIYers and professionals looking for an efficient and safe tool with an excellent quality/price ratio.

16? long × 5.25? wide × 1.75? high

---



### SLEDGEHAMMER 4LBS

SKU : ETE0000625

**46.95 \$CA**

Clear away pieces of wood, drive in iron spikes, rock chisels, drills, large nails and other materials made of wood, cement, metal and iron with the help of the Garant professional quality sledge hammer. This striking tool with red finish, has a 4 lb, double-face, forged and tempered steel head for increased strength and rigidity. Its 16 inch (40.6 cm) varnished hickory handle absorbs shock well. This tool has a textured anti-slip grip for safe manipulation. This sledge hammer of superior quality is designed for professionals looking for a robust, reliable and safe tool.

15? long × 5.5? wide × 2? high

---



## SNAPACK HOLDER 5X9.5

SKU : TFE0028134

**39.95 \$CA**

ALUMINUM "SNAPACK" HOLDER 5 2/3" X 9,5"

---



## SNAPACK HOLDER 8.5X12

SKU : TFE0028137

**59.95 \$CA**

ALUMINUM "SNAPACK" HOLDER 8,5" X 12"

---



## Snowshoe Harness

SKU : WFE0006056

**18.95 \$CA**

- 1000 denier fabric
  - Will not absorb water
  - Nylon webbing
  - Quick release heel strap
  - Attaches easily with ladderlock buckles and webbing
- 



## SOCKET

SKU : BRE0000060

**122.95 \$CA**

Exclusive mount for all Brunton transits Adjustable for azimuth and vertical angle measurements Manufactured using non-magnetic aluminum and brass Standard 1/4 – 20 thread for mounting

---



## SOCKET

SKU : BRE0000075

**27.72 \$CA**

"JACOB" STAFF THIMBLE

---



## SOPPEC FLUO TP REVERSED

SKU : SOP0000300

**8.55 \$CA**

Used for construction and surveying

### Color

Flo-orange - 8.55 \$CA

White - 8.55 \$CA

Jaune fluorescent - 8.55 \$CA

Flo-blue - 8.55 \$CA

Flo-pink - 8.55 \$CA

Flo-green - 8.55 \$CA

Flo-red - 8.55 \$CA



## SOPPEC FOREST PAINT ADAPTER

SKU : DDE0000004

**3.25 \$CA**

ADAPTER FOR WOODEN HANDLE FOR SOPPEC FOREST PAINT



## Soppec Paint

SKU : SOP0000214

**9.95 \$CA**

### COMPOSITION OF THE STANDARD MARKER

Binder: acrylic.

Pigments: mineral and organic, free from lead and cadmium.

Solvents: complex blend free from chlorinated solvents and without aromatic compounds (toluene,xylene, etc).

Propellant: specific mix of isobutane and propane.

## APPLICATION METHOD OF THE STANDARD MARKER

Important: Before use (head up): shake thoroughly.

After use: purge head down.

### Color

Blue - 9.95 \$CA

Red - 9.95 \$CA

Green - 9.95 \$CA

Yellow - 9.95 \$CA

Black - 9.95 \$CA



## SOPPEC PAINT 360 DEGREE

SKU : SOP0000400

**9.55 \$CA**

IDEAL SPRAY is particularly used for marking and location work in all directions thanks to its 360° multidirectional valve: earthworks, marking in sewers, mines and tunnels, on all horizontal and vertical surfaces. Marking duration: 12 months depending on the supports and application conditions. Quick drying: approximately 10 minutes. Operating temperatures: -15°C to 50°C. **\*\*SOLD IN CASES OF 12 ONLY\*\***

### Color

Pink - 9.55 \$CA

Orange - 9.55 \$CA

Blue - 9.55 \$CA

Green - 9.55 \$CA

Yellow - 9.55 \$CA

Red - 9.55 \$CA

White - 9.55 \$CA



## SPADS

SKU : EMA0000190

**418.95 \$CA**

STAINLESS STEEL SURVEYING NAILSBOX/500



## SPARE BLADES LB-10

SKU : LEF0000025

**9.43 \$CA**

18mm (3/4") snap-off blade in carbide steel. Pack of 10 blades. Fits OLFA 18mm (3/4") blade knives.



## SPARE LEAD BLACK

SKU : DGE0000630

**12.25 \$CA**

SPARE LEAD BLACK 1.3MM (2B) (12). RITE IN THE RAIN.  
FOR PENCIL CODE: DGE0000618.



## Spikes

SKU : GVE0001114

**22.50 - 22.50 \$CA**

**15.75 - 18.95 \$CA**

- Several sizes: M, L, XL
- Easy on and off
- Adapt to any shoe type
- Very lightweight

Size chart:

Medium: Men (5-8) Women (6-9)

Large: Men (8-11) Women (9-12)

X-Large: Men (11-14)

## Size

Medium - 15.75 \$CA

Large - 15.75 \$CA

X-Large - 15.75 \$CA



## SPIN CLIP HOLDER

SKU : GME0000151

**14.65 \$CA**

Spine mount adapter for Garmin handheld devices, except Montana. Compatible with diamond ball bases for attaching a double socket arm; ball and socket technology allows for near-infinite adjustability. Made of high-strength composites for durability and reliability in the most demanding environments.



## SPLITTER HYDRAULIC

SKU : TXE0000015

**Contact us**

HYDRAULIC/ELECTRIC CORE SPLITTER  
Contact us for a quote



## SPLITTER MANUAL

SKU : TXE0000001

**Contact us**

Replacement blades available. See similar products. Several other spare parts are available for details please contact us.



## SPOT GEN4

SKU : GME0000036

**199.99 \$CA**

SPOT Gen4 lets family, friends, and colleagues know you are OK, or if the unexpected should happen by utilizing the Globalstar satellite network.



## SPOT X Bluetooth

SKU : GME0000029

**349.99 \$CA**

SPOT X with Bluetooth provides 2-way satellite messaging when you're off the grid or beyond reliable cellular coverage. Connect SPOT X to your smartphone via Bluetooth wireless technology through the SPOT X app to access your contacts and communicate easily with family, friends, or directly with Search & Rescue services in a life-threatening situation. If preferred or when necessary, SPOT X can be used as a standalone communication device. SPOT X has its own dedicated Canadian mobile number, so others can message you directly at any time.

---



## SPRAY GUN HANDLE

SKU : SOP0000005

**43.95 \$CA**

MARKING GUN HANDLE FOR INVERTED AEROSOL SOPPEC

---



## SPRAY PAINT CASE

SKU : TNE0000004

**15.65 \$CA**

NYLON CASE FOR SPRAY PAINT CANS

---



## SPRAYER

SKU : CHA0002102

**149.95 - 175.95 \$CA**

POLYETHYLENE SPRAYER  
OPTION: 2 OR 3 GALLONS

### Dimension

2 GALLONS - 149.95 \$CA

3 GALLONS - 175.95 \$CA

---



## Stainless pocket knife

SKU : WFE0006279

**9.71 \$CA**

Durable stainless steel with rubber construction- with biner

12 Functions

- Bottle opener & straight screw drive
- Sewing awl
- Scissors
- Fish scaler & hook remover
- Wood saw
- Large blade
- Small blade
- Corkscrew
- Hole punch
- Phillips screwdriver
- Cuticle cleaner
- Can opener



## STAND

SKU : PHM0000210

**1 479.00 \$CA**

Special order. Please contact us for a quote and know the different models available.



## Staple gun

SKU : MBF0000065

**28.88 \$CA**

JT21CM Professional Light Duty Staple Gun



## STAPLER

SKU : MBF0000015

**52.45 \$CA**

STAPLER T-50 MADE OF STEEL, E-Z SQUEEZE PROFESSIONAL STAPLE GUN FROM ARROWHEAVY DUTY





## Stapler

SKU : NOV0000100

**26.95 \$CA**

Plastic with metal base. Staples up to 20 sheets. Antimicrobial protection. Capacity of 210 standard staples. Limited lifetime warranty. Black.

---



## STAPLER P-35

SKU : MBF0000040

**40.74 \$CA**

STAPLER P-35, PLYER TYPE, ALL STEEL ARROW MODEL

---



## STAPLES

SKU : MBF0000045

**15.25 - 17.95 \$CA**

ARROW STAPLES FOR P-35 BOX/5040  
OPTION: 1/4" AND 3/8"

### Length

1/4" - 15.25 \$CA

3/8" - 17.95 \$CA

---



## Staples

SKU : NOV0000105

**13.66 \$CA**

Box of 3750

---



## Staples

SKU : STA0000002

**24.10 \$CA**

## Specifications

Length: 3/8"

Crown: 3/8"

Gauge: 16

Finish: Plain

Leg Length: 3/8"



### Staples - 1 3/4"

SKU : PKE0000706

**8.95 \$CA**

Staples - 1 3/4" box / 5000  
for use only with stapler PKE0000704

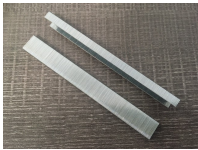

### Staples 5/16"

SKU : PKE0000707

**11.40 \$CA**

Staples 5/16" box / 5000  
For use only with stapler PKE0000704



### STAPLES JT21 1/4"

SKU : MBF0000060

**4.75 \$CA**

STAPLES JT21, 1/4 "(6mm), 1000 / BOX, MADE FOR STAPLER JT21, POWER SHOT



## STAPLES JT21 3/8"

SKU : MBF0000061

**4.95 \$CA**

JT21 STAPLES, 3/8" (10MM) PK 1000 FOR JT21 POWER SHOT STAPLER

---



## STAPLES JT21 5/16"

SKU : MBF0000070

**3.95 \$CA**

STAPLES JT21, 5-16 "(8mm), 1000 / BOX, MADE FOR STAPLER JT21, POWER SHOT

---



## STAPLES P-22

SKU : MBF0000010

**5.04 - 6.05 \$CA**

ARROW STAPLES FOR P-22 BOX OF 5050  
OPTION: 1/4" OR 5/16"

### Length

1/4" - 5.04 \$CA

5/16" - 6.05 \$CA

---



## STAPLES T-50

SKU : MBF0000017

**6.56 - 7.85 \$CA**

ARROW STAPLER FOR T-50  
OPTION: 1/4", 5/16", 3/8", 1/2"

### Length

1/4" - 6.56 \$CA

5/16" - 6.95 \$CA

3/8" - 7.56 \$CA

1/2" - 7.85 \$CA



## START/UNION STOVE PIPE 7"

SKU : SEF0000300

**17.85 \$CA**

Start/union stove pipe 7" BM0048



## Steel Seals,Open

SKU : SCN000PF410

**107.00 \$CA**

### Description

- Snap-on type: Used on flat and smooth surfaces

### Specifications

Type: Open

Fits Strap Width: 3/4"

Qty/Box: 2000

Material: Galvanized Steel

**Sold/Priced PerBox**



## STEEL STAMPS 1/2" LETTERS

SKU : SAK0000092

**294.00 \$CA**

STEEL HAND STAMPS SETS 1/2".



## STEEL STAMPS 1/2" NUMBERS

SKU : SAK0000093

**97.49 \$CA**

1/2" SIZE STEEL NUMBER PUNCH SET, FOR GENERAL PURPOSE.

---



## Steel stamps 1/4" letter

SKU : SCN0000238

**149.00 \$CA**

Steel stamps letter 1/4"

---



## Steel stamps 1/4" numbers

SKU : SCN0000239

**46.80 \$CA**

- STANDARD GENERAL PURPOSE
  - Standard-high quality stamps for general purpose uses at low cost
  - Crowned striking surface
  - Textured shank
- 



## STEEL STAMPS 3/16" LETTER

SKU : SE00000236

**119.00 \$CA**

Steel Hand Stamp Sets, 3/16"

---



## STEEL STAMPS 3/16" NUMBERS

SKU : SE00000237

**35.50 \$CA**

Steel hand stamp set 3/16" numbers.

---



## STEEL STAMPS 3/8" LETTER

SKU : SAK0000459

**186.00 \$CA**

MANUAL STEEL STAMPS SET 3/8" SIZE LETTER.

---



## STEEL STAMPS 3/8" NUMBER

SKU : SAK0000460

**84.75 \$CA**

Standard general purpose. High quality standard stamps. Crowned striking surface. Textured shank. 3/8" numbers.

---



## Steel Strapping 3/4"

SKU : SCN000PF406

**235.00 \$CA**

### Description

- Strongest material for a wide range of strapping requirements
- Ideal for heavy shipments that require stronger protection over polypropylene and polyester
- Black painted and waxed finish
- Oscillated wound

### Specifications

Strap Width: 3/4"

Strap Thickness: 0.020"

Break Strength: 1800 lbs.

Length: 1960'

Core Dimensions: 16" x 3"

---



## Steel Strapping Sealer

SKU : SCN00PA551

**87.95 \$CA**

### Description

- Double notch creates a strong interlocking joint
- Heat-treated steel construction for added durability
- Ball handles provide a superior grip
- Ideal for use with feed-wheel tensioners
- Accepts steel strapping between 0.018" to 0.027" thick

### Specifications

Use With Seal Type: Open

Fits Strap Width: 3/4"

Width: 3/4"

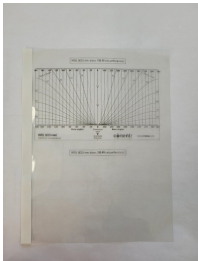

## STENCIL - HQ

SKU : TIE0000004

**3.15 \$CA**

STENCIL FOR DRILL CORE ANGLES -HQ

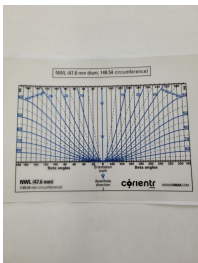

## STENCIL - NQ

SKU : TIE0000003

**3.15 \$CA**

STENCIL FOR DRILL CORE ANGLE -NQ



## Stereoscope 2x

SKU : DDE0000010

**21.16 \$CA**

Stereoscope 2x



## STORAGE BAG

SKU : TTE0000385

**21.58 \$CA**

RESPIRATOR STORAGE BAG 3M (FF-400-25).  
OUR PRODUCT CODE FOR THE RESPIRATOR: TTE0000500.

---



## STORAGE CLIPBOARD

SKU : OXF0005500

**52.45 \$CA**

Recycled Aluminum Cruiser-Mate II Storage Clipboard with Dual Tray Storage,  
Legal Size 8.5-Inch x 12-Inch

---



## STOVE PIPE 6" X 18"

SKU : SEF0000143

**10.29 \$CA**

Single wall matte black pipe, used to connect wood burning stoves to chimneys.  
Embossed end to facilitate the assembly of circular pipe having the same diameter.

---



## STOVE PIPE 6" X 24"

SKU : SEF0000145

**13.39 \$CA**

Single wall matte black pipe, used to connect wood burning stoves to chimneys.  
Embossed end to facilitate the assembly of circular pipe having the same diameter.

---



## STOVE PIPE 6" X 30"

SKU : SEF0000155

**17.95 \$CA**

Single wall matte black pipe, used to connect wood burning stoves to chimneys.  
Embossed end to facilitate the assembly of circular pipe having the same diameter.

---





## STOVE PIPE 6" X 36"

SKU : SEF0000150

**19.25 \$CA**

Single wall matte black pipe, used to connect wood burning stoves to chimneys. Embossed end to facilitate the assembly of circular pipe having the same diameter.

---



## STOVE PIPE 7" X 24"

SKU : SEF0000335

**15.23 \$CA**

Single wall matte black pipe, used to connect wood burning stoves to chimneys. Embossed end to facilitate the assembly of circular pipe having the same diameter.

---



## STOVE PIPE 7" X 36"

SKU : SEF0000310

**19.95 \$CA**

Single wall matte black pipe, used to connect wood burning stoves to chimneys. Embossed end to facilitate the assembly of circular pipe having the same diameter.

---



## Strap

SKU : SPM0000022

**9.25 \$CA**

Eyewash Wall Mount Strap - Cederoth  
Bracket sold separately: SKU: SPM0000021  
Bottle sold separately: SKU: SPM0000020

---



## Straps With Swivel Speed Clips

SKU : SAY0000599

### Contact us

Two-piece restraint straps made of 5.1 cm (2?) nylon webbing with a quick-release push button buckle (automobile-type) and metal swivel speed clip



### Streak plate

SKU : MME0000013

**1.05 \$CA**

Streak plates are used to identify minerals, each mineral gives off a different colour which is not necessarily the same colour as the rock. For example, Amethyst can be identified by a white/grey streak.

---



### SUCTION CUP BASE WHIT BALL

SKU : GME0000170

**26.99 \$CA**

RAM® Twist-Lock™ suction cup base is ideal for vehicle windshields and other nonporous surfaces. Includes diamond ball base compatible with any B size RAM® double socket arm; ball and socket technology allows for near-infinite adjustability.

---



### SUMMER FLAGGING TAPE

SKU : CME0000105

**1.73 - 2.26 \$CA**

USE IN THREE (3) SEASONS, RESIST COLD WEATHER DOWN TO -15° CELSIUS. ITS PRINCIPAL USE IS DURING THE SUMMER OR SHORT-TERM USE.

Special price in large quantity. Please contact us.

#### Color

Orange - 1.73 \$CA

Blue - 1.73 \$CA

Pink - 1.73 \$CA

Red - 1.73 \$CA

Yellow - 1.73 \$CA

Striped-pink/black - 2.26 \$CA

---



## Sunglass case

SKU : WFE0002535

**19.95 \$CA**

- Fold over top flap with quick release buckle closure
- 100% polyester construction
- Hardened sides
- Clip on back for easy attachment to gear or clothing



## Sunscreen

SKU : GLE0000085

**16.50 \$CA**

### Description

- Stays on strong when you sweat
- Lightweight & breathable formula
- Hypoallergenic
- Dermatologist tested
- Water-resistant (80 minutes)

### Specifications

Type:Lotion

SPF: 30

Size: 259 ml

Format: Bottle

**Sold/Priced Per: Bottle**

Qty/Case: 6

---



## Sunscreen

SKU : GLE0000086

**22.65 \$CA**

### Description

- Sans colorant, sans PABA, sans oxybenzone
- Protège contre les rayons UVA et UVB

### Spécifications

Type: Lotion

FPS: 50

Taille: 237 ml

Format: Bouteille



## SURVEYOR VEST - ORANGE

SKU : KOE0000202

**155.00 \$CA**

- 100% polyester
- Side snaps for seasonal fit
- Large rear pocket
- 4 large pockets inside + 2 small
- 5 pockets on the outside + 1 pencil compartments + radio pocket
- 4" wide combined striping
- 3M Scotchlite reflective materiel
- CSA-Z96-2009 / ANSI107-2010 CLASS 2, LEVEL 2

### Size

Small - 155.00 \$CA

Medium - 155.00 \$CA

Large - 155.00 \$CA

X-Large - 155.00 \$CA

XX-Large - 155.00 \$CA

---



### Surveyor safety vest

SKU : KOE0000075

**122.85 - 126.00 \$CA**

Surveyor safety vest orange

Fabric; polyester

CAS Z96-09 CLASS 2 LEVEL 2

#### Size

Small - 122.85 \$CA

Medium - 122.85 \$CA

Large - 122.85 \$CA

X-Large - 122.85 \$CA

XX-Large - 126.00 \$CA

XXX-Large - 126.00 \$CA

XXXX-Large - 126.00 \$CA



### Surveyor Vest

SKU : KOE00061650

**37.75 \$CA**

- Fully compliant with CSA Z96-15 Class 2, Level 2, and becomes Class 3 when combined with the right model arm and leg bands
- Fully compliant with ANSI/ISEA 107-2015 Type R, Class 2, not FR
- 2" Vi-brance® reflective material in 4" contrasting tape meets WCB/Worksafe/DOT configuration
- 150 Denier polyester twill material with double hemstitched pockets and seams to increase wear resistance from washing
- Built to last heavy-duty brass snaps and grommets
- Mesh side vents
- Dual reflective chest strapst
- Cell/radio pocket with hook-and-loop fastener
- Safety D-ring slot access on back
- 14" zippered pack across entire back area
- 8 pockets with hook-and-loop fasteners (5 outside; 3 inside)
- Brass grommets on lower front pockets for surveyor tape dispenser

- Long ruler slot pocket on left back

## Size

Small - 37.75 \$CA

Medium - 37.75 \$CA

Large - 37.75 \$CA

X-Large - 37.75 \$CA

XX-Large - 37.75 \$CA

XXX-Large - 37.75 \$CA



## Surveyor Vest

SKU : KOE0006165R

**37.75 \$CA**

- 150 Denier polyester twill material with double hemstitched pockets and seams to increase wear resistance from washing
- Built to last heavy-duty brass snaps and grommets
- Mesh side vents
- Dual reflective chest strapst
- Cell/radio pocket with hook-and-loop fastener
- Safety D-ring slot access on back
- 14? zippered pack across entire back area
- 8 pockets with hook-and-loop fasteners (5 outside; 3 inside)
- Brass grommets on lower front pockets for surveyor tape dispenser
- Long ruler slot pocket on left back
- Fully compliant with CSA Z96-15 Class 1 Level 2
- Fully compliant with ANSI/ISEA 107-2015 Type O, Class 1, not FR
- 2? Vi-brance® reflective material in 4? contrasting tape meets WCB/Worksafe/DOT configuration

## Size

Small - 37.75 \$CA

Medium - 37.75 \$CA

Large - 37.75 \$CA

- 37.75 \$CA

XX-Large - 37.75 \$CA

XXX-Large - 37.75 \$CA



## Survival Candle

SKU : CGE0000082

**9.95 \$CA**

Three wicks allow variable light and heat. Burning time is 36 hours using one wick at a time or 12 hours using 3 at once.

Includes matches. Net weight: 6 oz. (170 g)

---



## SURVIVAL KIT

SKU : CGE0000008

**12.76 \$CA**

The box is factory sealed and after opening, the box can be used as a cup or cooking pan. The contents of the box: 1xMultifunction survival tool, 1xSewing needle, 1xSignal whistle, 1xSurvival and first aid information pamphlet, 1xPencil, 1xNote paper, 1xReflective cord 0.9m (3ft), 1xCompass, 2xFirestarter cubes, 1x 3m (9.8 ft) multipurpose cord, 1x 0.9m (3ft) multipurpose wire, 4xWaterproof matches, 1x31m (101ft) fishing line/sewing thread, 1xBox of matches, 3xTwisted ties, 1x30cm (12in) duct tape ), 1xSignal mirror, 1xResealable bag, 2xNails, 2xSafety pins, 2xFish hooks, 1xRazor blade and 1xTea light candle.

---



## Survival Kit

SKU : CGE1000001

**29.95 \$CA**

Priorities in a survival situation: escape the elements, stay warm, and signal rescuers so you're easy to find. The Scout has you covered on all fronts: a heat-reflective 2-person survival blanket provides warmth and shelter from wind, rain, and snow, while the one-hand operable Fire Lite™ striker and waterproof tinder produce multiple campfires. A 100dB Slim Rescue Howler™ rescue whistle and Rescue Flash™ signal mirror with retro-reflective aiming aid make it easy for you to signal your position to rescuers, and a compass, duct-tape and fishing/sewing kit round out the package. A professional-grade RF-welded waterproof bag keeps contents dry in any conditions.

### Kit Includes:

- 1 – Duct Tape, 2? x 50?**
- 1 – Compass, Button, Liquid Filled**
- 1 – Fire Lite™ Sparker**

- 1 – Survival Fishing and Sewing Kit
  - 1 – Survive Outdoors Longer Survival Blanket 96" x 60"
  - 1 – Mini Rescue Flash™ Signal Mirror
  - 1 – Slim Rescue Howler™ Whistle
  - 1 – Tinder Quik™
- 



## SWIVEL

SKU : PKE0000015

**12.95 \$CA**

SWIVEL TWISTER

---



## T-SHIRT

SKU : AMI0006005

**16.00 - 19.95 \$CA**

GREEN OR ORANGE T-SHIRT WITH REFLECTIVES STRIPES

Small - 19.95 \$CA

Medium - 19.95 \$CA

Large - 0.00 \$CA

X-Large - 0.00 \$CA

XX-Large - 19.95 \$CA

- 0.00 \$CA

---



## TABLETS

SKU : CGE0000980

**11.95 \$CA**

For emergency disinfection of drinking water

One tablet will disinfect approximately 1 quart of water

Treats up to 25 quarts



Recommended to replace open bottles within 1 year. Unopened bottles should remain effective up to 4 years.

---



## TAGS

SKU : DDE0000006

**82.40 \$CA**

ALUMINUM TAGS "PERMATAG" BOX/500

---



## TAGS ROUND

SKU : RBE0000050

**38.95 - 66.95 \$CA**

CIRCULAR ALUMINUM TAGS - OPTION: 1-1/2" OR 2"  
BOX 100 tags

### Dimension

1-1/2" - 38.95 \$CA

2" - 66.95 \$CA

---



## TAPE

SKU : LUE0000010

**84.99 - 102.95 \$CA**

Refill available: LUE0000015

### Length

15M - 84.99 \$CA

25M - 102.95 \$CA

---



## TAPE

SKU : RNF0000110

**9.25 \$CA**

DUCT TAPE 48mmX55m

---



**TAPE**

SKU : KSA0000003

**45.36 \$CA**

PRINTED ON TWO SIDES.ONE SIDE IN FEET, INCHES & 8THS.ONE SIDE IN METERS, CENTIMETERS AND 2MM

REFILL KSA0000004 (RF18M100)

---



**TAPE**

SKU : KSA0000042

**66.10 \$CA**

METRIC ON BOTH SIDES OPEN REEL

---



**TAPE**

SKU : KSA0000043

**66.10 \$CA**

REFILL RF50MM (KSA0000043)

---



**TAPE**

SKU : KSA0000126

**56.12 \$CA**

30M NYLON COATED STEEL TAPEMETRIC

---



**TAPE**

SKU : LUE0000145

**14.90 \$CA**

REINFORCED END HOOK.CASE DESIGNED TO FIT THE HAND.STUD MARKINGS AT 16? & 19,2? ON 1? TAPES OR 40cm ON 25mm TAPES.FULLY INSPECTED FOR ACCURACY.

---



## TAPE

SKU : LUE0000370

**23.50 \$CA**

TOGGLE LOCK – PERFECT FIT TO THUMB  
SHOCK ABSORBER PROTECTS END HOOK ON RETURN.CASE DESIGNED TO FIT YOUR HAND.CLEAR COAT BLADE PROTECTION – MORE DURABLE MARKINGS.NON-GLARE ULTRA MATTE BLADE FINISH.STUD MARKINGS AT 16? & 19,2? ON 1? TAPES OR 40cm ON 25mm TAPES.DURABLE HIGH-IMPACT CASE.FULLY INSPECTED FOR ACCURACY.

---



## TAPE

SKU : LUE0000400

**16.25 \$CA**

SLIDE LOCK – HOLDS BLADE AT ANY LENGTH  
3? BASE FOR INSIDE MEASUREMENTS.SHOCK ABSORBER PROTECTS END HOOK ON RETURN.CASE DESIGNED TO FIT YOUR HAND.CLEAR COAT BLADE PROTECTION – MORE DURABLE MARKINGS.NON-GLARE ULTRA MATTE BLADE FINISH.STUD MARKINGS AT 16? & 19,2? ON 1? TAPES OR 40cm ON 25mm TAPES.DURABLE HIGH-IMPACT CASE.FULLY INSPECTED FOR ACCURACY.

---



## TAPE

SKU : KSA0000005

**62.95 \$CA**

Printed on 2 sides: 1 side in feet/inches & 8ths and the other side in meters/centimeters.

REFILL KSA0000006

---



## TAPE

SKU : KSA0000007

**88.40 \$CA**

Printed on 2 sides: 1 side in feet/inches & 8ths and the other side in meters/centimeters.

REFILL KSA0000008.

---



## TAPE CLEAR

SKU : RNF0000017

**3.86 \$CA**

PACKAGING TAPE 2" CLEAR 48MM X 100M

---



## TAPE DYMO

SKU : OXE0005730

**4.99 \$CA**

ALUMINUM EMBOSING TAPE FOR DYMO BOX/10

---

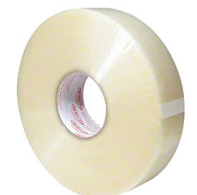

## TAPE FIBER

SKU : RNF0000012

**2.31 - 4.15 \$CA**

FIBER TAPE - OPTION: 1" , 3/4"

### Width

1" - 3.65 \$CA

1/2" - 2.31 \$CA

1" - 4.15 \$CA

---



## TAPE LOGGERS 25M REFILL

SKU : LUE0000015

**43.37 \$CA**

25M TAPE REFILL "SPENCER"

---



## TAPE MEASURE - 300CM (120")

SKU : LUE0000001

**6.95 \$CA**

Metal tip, carded. Includes both metric and imperial on both sides.

---



## TAPE/REFILL

SKU : KSA0000004

**31.45 \$CA**

TAPE PRINTED ON TWO SIDES. ONE SIDE IN FEET, INCHES & 8ths ONE SIDE IN METERS, CENTIMETERS & 2MM

USE WITH: KSA0000003

---



## TARPAULIN

SKU : WFE0004405

**39.25 - 69.56 \$CA**

TARPAULIN OF RUGGED, REINFORCED POLYETHELENE, TEAR PROOF, EASY TO CLEAN, RUST-RESISTANT GROMMETS ON SIDES AND CORNERS, ALL-WEATHER RESISTANT, IMPERVIOUS TO MILDEW OR ROT

### Dimension

15" x 20" - 39.25 \$CA

18" x 24" - 58.35 \$CA

20" x 30" - 69.56 \$CA

---



## TENT

SKU : PDJ

### Contact us

DIFFERENT TENT SIZES AVAILABLE,CANVAS, MARINE DUCK OR OTHER MATERIAL,ACCESSORIES NOT INCLUDED SOLD WITH OR WITHOUT METAL FRAMES



## The Mosquito net hat

SKU : WFE0003166

**23.36 - 24.95 \$CA**

Our hat with head net keeps biting insects away from your neck and head. The see-through mesh is perfect for archery hunting. The 100% cotton features a full headnet with cord-locked drawstrings that cinch tight to keep pests out. The net rolls up into the pocket on the bill. Snap closure keeps the net securely in place when not in use. Cord-locked drawstrings fit under your arms for a secure fit.

### Size

Medium - 23.36 \$CA

Large - 24.95 \$CA



## Thermacell

SKU : GLE0000101

**35.99 \$CA**

Contains: 1 Butane cartridge & 3 Insect repellent mats

Provides 4.5 m x 4.5 m zone of protection

Portable, silent, odour free

No candle. No open flame

Ideal for decks, yards, and campsites

Refills available



## Thermacell Refill

SKU : GLE0000111

**69.99 \$CA**

Thermacell replacement cartridges and pads  
120 HRES 30 pads and 10 bottles of butanes

---



## Thermos

SKU : DDR0000020

**32.99 \$CA**

Thermos Stainless Steel insulated carafe 1200 ml

---



## Thermos

SKU : DDR0000021

**12.99 - 19.99 \$CA**

Thermos Stainless Steel isotherme  
Option: 500 ml ou 1000 ml

### Size

500 ml - 12.99 \$CA

1000 ml - 19.99 \$CA

---



## Thread polyester

SKU : FAE0000185

**6.95 \$CA**

Thread polyester 5000 meter for Hip Chain

---



## THREAD WHITE 2750yds

SKU : FAE0000125

**6.83 \$CA**



## Tick removal kit

SKU : MFE0000030

**6.95 \$CA**

### Contient:

- (2) Antiseptic wipes
  - (5) Fabric adhesive bandages 1.9 cm x 7.6 cm
  - (1) Tick removal spoon
  - (1) Pair of tweezers
  - (1) Specimen container
  - (1) Magnifying glass
- 



## TIES 14"

SKU : PKE0000040

**11.95 - 67.50 \$CA**

NYLON TIES 14"PK/100

### EMBALLAGE

Pack of 100 - 11.95 \$CA

Bag of 500 - 67.50 \$CA

---



## TIES 6"

SKU : PKE0000020

**10.25 \$CA**

6" METAL TIESPK/100

---



## TIES 8"

SKU : PKE0000035

**8.40 - 67.00 \$CA**



8" NYLON CABLE TIES  
SOLD IN PACK OF 100 OR BUNDLE / 1000

## EMBALLAGE

Pack of 100 - 8.40 \$CA

Bundle of 1000 - 67.00 \$CA



## TINDER

SKU : CGE0000306

**9.95 \$CA**

A safe sure emergency fire starting kit that starts fires without matches. The Tinder will light even when wet and is non-toxic and odorless. Each piece burns 5-7 minutes.

Contains: 8 pieces of waterproof tinder, 1 waterproof flint match.



## TOE WARMERS

SKU : SGU0000490

**1.65 \$CA**

TOE WARMERS PKG.2  
HOURS OF EFFECTIVE WARMTH 6 HRS. / SINGLE USE



## TOMBOW MARKING HOLDER

SKU : TOM0000101

**5.99 \$CA**

This marker is a retractable pencil. That can be used on plastic, fabric, ceramics, metal, glass, rubber, rock, film etc. It can be compared to the Trades-pencil Markers

**Refill sold separately**

**Color**

White - 5.99 \$CA

Blue - 5.99 \$CA

Red - 5.99 \$CA

Yellow - 5.99 \$CA

---



## TOMBOW REFILL

SKU : TOM0000201

**5.45 \$CA**

TOMBOW REFILL PK/6  
OPTION: WHITE, BLUE, RED, YELLOW

### Color

White - 5.45 \$CA

Blue - 5.45 \$CA

Red - 5.45 \$CA

Yellow - 5.45 \$CA

---



## TONER

SKU : ABP0TDS100

**383.00 \$CA**

TONER FOR OCE TDS100 COPIER

---



## TONER

SKU : ABP0TDS600

**389.18 \$CA**

OCE TONER FOR COPIER SERIES TDS700

---



## Top-spiral notebook

SKU : DGE0000169

**27.95 \$CA**

This durable top spiral 6? x 9? notebook is perfect for any all-weather situation. There's plenty of room to record your data or simply reflect on the day's adventure. The top spiral notebook has a convenient drill hole so you can hang it nearby. The rugged Polydura Cover holds 100 pages (50 sheets) of the Universal page pattern, making it easy to use for notes or scaled drawings.

---



## TOPCON HOLDER

SKU : INT0057074

**139.95 \$CA**

TOPCON HOLDER 6

---



## Topcon RL-H5A Horizontal Self-Leveling Rotary Laser

SKU : GRA00RLH5ARB

**2 053.95 \$CA**

With great distance and high-accuracy — The RL-H5A is a next generation self-leveling construction laser.

- Long-range operation (800 m)
  - Smart long-range receiver
  - Simple, intuitive manual slope capability
  - ±10 Arc second horizontal accuracy
  - Extra-long battery life (100 hours)
  - Tough IP66 weatherproof rating
- 



## Torch

SKU : DDR0000040

**29.95 \$CA**

- Heats up to 2400°F / 1300°C
  - Adjustable Flame Size
  - Refilable with butane
  - Variable soft yellor ou bleu flame torch
-



## Toyotomi Laser-731

SKU : SEF0000731

**3 500.00 \$CA**

### Product Description

The Toyostove Laser 731/732 replaced the iconic Laser 730 and Laser 73 with a brand new refreshed look but still with the same great operation. The Laser 731 is able to offer all the comfort a central heating unit would provide but at the fraction of the cost and space! This unit operates on K-1 Kerosene, No 1 Low Sulfur Fuel Oil, or Ultra Low Sulfur Heating Oil/Ultra Low Sulfur Diesel. The new style wall flue pipe helps make venting to exterior simple and easy. The piping is completely flexible and it adjusts to wall thickness. All you will see is a small vent cap on the outside.

The Toyotomi units were able to offer green energy for over 40 years, way before green was even a thing. They are able to offer the most fuel efficient, energy saving, heating systems available which allow you to use up to 50% less fuel for heating the same area. The easy to install vented heating systems do not require a chimney, ductwork, plumbing or electrical work. In addition to your main house, the Toyotomi direct vent heating systems are ideal heat sources for garages, basements, summer homes, hunting cabins, are now certified for mobile homes and manufactured housing.

### **Features**

- 15,000 to 40,000 BTU
- WIFI Compatibility
- Compact Size
- Contemporary Design
- 4 Burner Modes (Includes Off)
- Safety "Shut-Off" System
- Programmable Weekly Timer with up to 30 Different On/Off Intervals
- Power Failure Recovery
- Cool to the Touch Top and Side Panel Cabinet
- Display Room Temperature, Set Temperature and Error Code
- Automatic Ignitor Cleaning System
- Only 2-3/4" Hole Needed in Wall for Flue Pipe
- Whisper Quiet Operation
- Easy Installation as Direct-Vent System Requires no Chimney or Special Ductwork

### Specifications

Model                      Toyostove Laser 731/732 Vented Heating System

Fuel Type:	Ultra Low Sulfur Heating Oil (ULSHO), Ultra Low Sulfur Diesel Fuel (ULSD) (ASTM D975 S15), Low Sulfur No.1 Fuel (ASTM D396 S500), Or K-1 Kerosene (ASTM D3699)
Heating Efficiency	87% (AFUE Rating)
Heating Rating	High – 40,000 BTU/h Med – 27,000 BTU/h Low – 15,000 BTU/H
Fuel Consumption	0.30 Gal/Hr (high) 0.20 Gal/Hr (Medium) 0.11 Gal/Hr (Low)
Dimensions (W x H x D):	30" x 27-1/2" x 16-3/4"
Weight:	75 lbs.
Electrical Rating	120V @ 60Hz
Preheat	240W
Burning	23W
Heating Area	1670 square feet (0 degree F) 2000 square feet (20 degree F)
Type of Tank	External



## TOYOTOMI stove

SKU : SEF0000531

**2 550.00 \$CA**

### Product Description

The Laser 531 replaced the iconic Oil Miser OM23 and Laser 530 model heating unit. It has a new upgraded look but still the same great features. The Laser 531/532 is able to offer all the comfort a central heating unit would provide but at the fraction of the cost and space! This unit operates on K-1 Kerosene, No 1 Low Sulfur Fuel Oil, or Ultra Low Sulfur Heating Oil/Ultra Low Sulfur Diesel. The new style wall flue pipe helps make venting to exterior simple and easy. The piping is completely flexible and it adjusts to wall thickness. All you will see is a small vent cap on the outside.

The Toyotomi units were able to offer green energy for over 40 years, way before green was even a thing. They are able to offer the most fuel efficient, energy saving, heating systems available which allow you to use up to 50% less fuel for heating the same area. The easy to install vented heating systems do not require a chimney, ductwork, plumbing or electrical work. In addition to your main house, the Toyotomi direct vent heating systems are ideal heat sources for garages, basements, summer homes, hunting cabins, are now certified for mobile homes and manufactured housing.

## Features

- 8,010 to 22,000 BTU
- WIFI Compatibility
- Compact Size
- Contemporary Design
- 4 Burner Modes (Includes Off)
- Safety "Shut-Off" System
- Programmable Weekly Timer with up to 30 Different On/Off Intervals
- Power Failure Recovery
- Cool to the Touch Top and Side Panel Cabinet
- Display Room Temperature, Set Temperature and Error Code
- Automatic Ignitor Cleaning System
- Only 2-3/4" Hole Needed in Wall for Flue Pipe
- Whisper Quiet Operation
- Easy Installation as Direct-Vent System Requires no Chimney or Special Ductwork

## Specifications

Model	Toyostove Laser 531/532 Vented Heating System
Fuel Type:	Ultra Low Sulfur Heating Oil (ULSHO), Ultra Low Sulfur Diesel Fuel (ULSD) (ASTM D975 S15), Low Sulfur No.1 Fuel (ASTM D396 S500), Or K-1 Kerosene (ASTM D3699)
Heating Efficiency	87% (AFUE Rating)
Heating Rating	High – 22,000 BTU/h Med – 15,000 BTU/h Low – 8,000 BTU/H
Fuel Consumption	0.17 Gal/Hr (high) 0.11 Gal/Hr (Medium) 0.06 Gal/Hr (Low)
Dimensions (W x H x D):	19-5/8" x 23-5/8" x 16-1/2"
Weight:	38 lbs.
Electrical Rating	120V @ 60Hz
Preheat	240W
Burning	50W
Heating Area	920 square feet (0 degree F) 1150 square feet (20 degree F)
Type of Tank	External



## Transit Field Book Imperméable

SKU : DGE0000750

**32.25 \$CA**

If you need a seriously impressive book, our Case-Bound Books won't let you down. Everything from the cover, the paper, the sewn-in pages, even the glue is designed to survive Mother Nature's wrath.

---



## TRANSIT NOTEBOOK

SKU : DGE0000520

**16.45 \$CA**

TRANSIT BOOK #303, RITE IN THE RAIN

---



## Treeplanting

SKU : NOE0000037

~~44.96 \$CA~~

**36.95 \$CA**

32" steel tube dibbler with comfortable D-handle

---



## TREK III KIT

SKU : CGE0009803

**29.95 \$CA**

Contains:

- 1 – first aid guide
- 1 – 2.5 cm x 9 m cohesive gauze
- 8 – 7.6 cm x 7.6 cm sterile gauze pad
- 4 – sterile butterfly closures
- 12 – 2.5 cm x 7.6 cm fabric bandages
- 4 – fabric knuckle bandages
- 4 – povidone iodine prep pads
- 6 – antiseptic towelettes
- 1 – needle
- 1 – 5 cm x 7.6 cm moleskin
- 10 – 0.9 cm x 3.8 cm mini strips

- 1 – 12.7 cm x 22.8 cm combine dressing
- 1 – triangular bandage
- 2 – safety pins
- 1 – 1.3 cm x 2.25 m tape
- 1 – pr. latex gloves
- 1 – sterile eye pad
- 2 – dram pill vials



## TRIPLE SPRAY CAN CASE

SKU : TNE0000010

**27.99 \$CA**

THREE CAN NYLON SPRAY PAINT CASE



## Triplet Loupe Magnifier 10x

SKU : DKE01918436

**35.95 - 39.95 \$CA**

A high quality triplet handheld lens provides sharp images. Folding with leather case. Width 21 mm without light.

Options: 10x, 15x, 20x

### Dimension

10X - 35.95 \$CA

15x - 37.95 \$CA

20X - 39.95 \$CA



## TRIPOD

SKU : BRE0000065

**256.95 \$CA**

Made from non-magnetic aluminum and brass Height range: 19-48 inches  
Standard 1/4-20-inch thread mounting post Pointed tips on leg ends Use with ball-and-socket mount





## TRIPOD

SKU : PXA0000330

**155.00 \$CA**

ALUMINUM TRIPOD WITH QUICK CLAMP FLAT HEAD

---



## Trousse Médicale

SKU : CGE1000003

**28.95 \$CA**

Le Steelhead a été spécialement conçu pour les sportifs évoluant dans des environnements humides.

Doté d'un système exclusif à deux couches ultraléger et étanche, vous n'aurez pas à vous inquiéter si vous trouvez ce kit exposé à l'eau. Ce kit contient tout ce dont vous avez besoin pour les blessures les plus courantes, y compris une seringue d'irrigation pour nettoyer les plaies, des bandes de fermeture de plaie pour fermer les bords de la plaie, des coussinets de traumatologie pour le saignement et bien plus encore.

Le kit comprend :

Soins des plaies/entorses/saignements

- 1 – Coussin de traumatologie, 12,7 cm x 22,8 cm
- 1 – Bandage, élastique avec fermeture Velcro, 5 cm
- 1 – Gants, Nitrile (Paire)
- 1 – Seringue, irrigation, 10 cc, pointe de calibre 18
- 2 – Bandage, fermeture papillon
- 6 – Lingette antiseptique
- 2 – Pansement, gaze, stérile, 10 cm x 10 cm, paquet/2
- 2 – Pansement, gaze, stérile, 5 cm x 5 cm, paquet/2
- 2 – Pansement, non adhésif, stérile, 7,6 cm x 10 cm
- 1 – Ruban adhésif, 1,2 cm x 9,1 m
- 4 – Bandage, adhésif, tissu, jointure
- 6 – Bandage, Adhésif, Tissu, 2,5 cm x 7,6 cm
- 1 – Moleskine, prédécoupée et façonnée (14 pièces)

Médicament/Instrument

- 1 – Pince à cueillir des échardes/extracteur de tiques
  - 2 – Essuyage après la morsure
  - 3 – Épingles de sûreté
-



## Trowel

SKU : CGE0008408

**3.95 \$CA**

- Lightweight (2 oz. / 55 g)
- Sturdy ABS plastic
- Easily digs cat holes
- Comfortable handle



## TUBE

SKU : SMD0094937

**13.50 \$CA**

2-3/8" X 37" MAILING TELESCOPIC TUBE STAEDTLER



## Tuck Tape

SKU : RNF0000125

**12.45 \$CA**

- Width: 60 mm (2")
- Length: 60 m (196')
- Colour: Red
- Tensile Strength: 20 lb./in.
- Thickness: 3 mils
- Material: Polypropylene
- CCMC approved, printed polypropylene tape coated with an aggressive acrylic adhesive
- Designed to seal the edges of sheathing and house wrap throughout the construction cycle



## Twisted nylon twine wiyh reel

SKU : LUE0024106

**14.95 \$CA**

Twisted nylon twine wiyh reel 18 gauge with approximate tensile strenght of 160 pounds.



## TWISTER

SKU : PKE0000017

**85.95 \$CA**

### Your benefits:

- Smooth operation spiral spindle
- Easy operation reducing time and manpower
- Fast safe sealing of heavy bags and sacks
- Application: Ideal for tying rods, hessian sacks and heavy duty polyethylene bags;



## U BOLT

SKU : GME0000160

**23.05 \$CA**

U-BOLT FOR HANDLE 0.5" X 1.25" DIAMETER



## UK DRY CASE

SKU : UKP0006510

**122.42 \$CA**

UK DRY CASE 12"X 9"X 6.75" INSIDE



## UNIVERSAL PHONE HOLDER

SKU : GME0000033

**42.99 \$CA**

Spring-loaded 'X' design with rubber caps sports great holding power without hiding your phone; includes optional device tether for peace of mind during rugged use. Compatible with any B size RAM® Mounts double socket arm; ball and socket technology allows for near-infinite adjustability. Made of powder-coated, marine-grade aluminum, stainless steel components, and high-strength composite for durability and reliability in the most demanding environments.



## UTILITY KNIFE OLFA L-1

SKU : LEF0000007

**13.25 \$CA**

Ergonomic knife with impact resistant ABS plastic handle. Ratchet wheel lock for maximum safety with the blade. Premium carbon tool steel LB blade.



## Utility rope

SKU : CGE0001375

**7.95 \$CA**

Utility rope yellow 3 strand twisted 1/4" x 50'



## VEST

SKU : KOE0006125O-SM

**19.95 \$CA**

SAFETY MESH VEST WITH REFLECTIVES STRIPES, ORANGE  
OPTION: SMALL-MEDIUM - LARGE/X-LARGE AND XX-LARGE

### Size

LARGE/X-LARGE - 19.95 \$CA

XX-Large - 19.95 \$CA

PETIT-MOYEN - 19.95 \$CA



## VEST RED

SKU : KOE0000076-S

**122.85 - 126.00 \$CA**

100 % COTTON / 3M SCOTCHLITE

- 5 BIG POCKETS VELCRO
- POCKET CELL
- 6 POCKETS INSIDE
- BACK POCKET
- VELCRO POCKET IN THE BACK (IDEAL FOR CARRYING YOUR LUNCH)

CSA Z96-2015

CLASS 1 / LEVEL 2

### Size

Small - 122.85 \$CA

Medium - 122.85 \$CA

Large - 122.85 \$CA

X-Large - 122.85 \$CA

XX-Large - 126.00 \$CA

XXX-Large - 126.00 \$CA

XXXX-Large - 126.00 \$CA



### VEST RED WITH HARNESS

SKU : KOE0000100S

**278.25 \$CA**

Note: Always take 1 to 2 sizes larger than your normal size.

### Size

Small - 278.25 \$CA

Medium - 278.25 \$CA

Large - 278.25 \$CA

X-Large - 278.25 \$CA

XX-Large - 278.25 \$CA



### VIAL

SKU : JWA0000080

**32.95 \$CA**

ADJUSTABLE VIAL FOR ROD LEVEL

---



## VIAL

SKU : JWA0000085

**20.16 \$CA**

ADJUSTABLE VIAL "SNAP-ON" FOR ROD LEVEL

---



## VICKING WINTER BOOT

SKU : AMI0VW3-1-3

**40.00 \$CA**

VICKING HANDYMAN RUBBER WINTER BOOT  
CLASS #1 SHELL + PLATE RESISTANT TO ELECTRIC SHOCK 18KV

### Shoe size

11 - 40.00 \$CA

12 - 40.00 \$CA

8 - 40.00 \$CA

7 - 40.00 \$CA

---



## Wall Mount

SKU : SPM0000021

**19.90 \$CA**

500ml Eye Solution Bottle Wall Mount (Sold Separately) SKU SMP0000020

---



## Water Containers

SKU : BID0000372

**37.00 \$CA**

- 20-L (5.3 Gal.) capacity
  - Polyethylene
  - Crushproof
  - Rustproof
-



## Water Resistant Pouch Set

SKU : CGE0000350

**12.95 \$CA**

Strong vinyl pouches with hook and loop closures.

Contains: 1- 5" x 7" (12.5 x 18 cm), 1 – 7" x 10" (18 x 25 cm), 1 – 10 1/2" x 13 1/2" (27 x 34 cm)

### Instructions:

1. After enclosing your items in the pouch. use the seams as a guide to fold over the top of the pouch three times.
2. If folded properly, the two hook-and-loop strips will be aligned and facing each-other.
3. Firmly press the hook-and-loop strips together to seal the pouch.

**Caution:** These bags were not designed or intended for submerged use. They are intended to keep gear dry in conditions such as rain, heavy dew, spray or splashing. Properly closed it will also keep water out in a quick immersion. Do not store electrical, photographic, or optical equipment in these bags as damage to these types of items could result. Coghlan's will not replace or reimburse the value of the contents placed inside the pouch.



## WATERPROOF BAG

SKU : WFE0001229

**22.25 \$CA**

- Rugged nylon outer with waterproof lining
- All seams are stitched and hot air taped for protection.
- Roll top flat with quick release buckle.
- Round bottom for full capacity.



## WATERPROOF BAG

SKU : WFE0001230

**63.95 \$CA**

- Made of strong and tough pvc / polyester laminate fabric.
- heavy-duty roll down waterproof closure.
- Waterproof heat sealed seams
- Padded grab loop
- Quick release buckles are used to hold closure tight
- Reinforced strap attachment points
- Ideal for diving equipment boating and whitewater



## WATERPROOF BAG

SKU : WFE0000766

**61.25 - 78.75 \$CA**

- Made of strong and tough pvc/polyester fabric
- Handle with padded starp holder
- Side compression straps aid in attaching items like umbrellas
- Padded end grab loops for comfortable carrying
- Detachable shoulder carry strap
- Heavy duty "U" zippers for easy access
- Moulded padded reinforced bottom

### Dimension

16" X 11" X 9" - 61.25 \$CA

21" X 13.5" X 10" - 68.95 \$CA

28.5" X 16" X 12.5" X 12.5" - 78.75 \$CA



## WATERPROOF POUCH

SKU : CGE0001350

**14.95 \$CA**

The Load N' Lock Waterproof Pouch keeps your valuables safe from the water! It is ideal for camping, boating, kayaking and more! Seals tight with two secure locking tabs. Touch screen sensitive plastic. Includes neck strap and carabiner. Perfect for housing your phone, wallet, camera, keys and more. Optically transparent, the material of the pouch allows taking photos.



## WATKINS - REPELLENT

SKU : GLE0000100

**13.99 - 20.99 \$CA**

Repels mosquitoes, blackflies, biting midges, deer flies, stable flies, ticks and chiggers.

### Format

Vaporisateur 175 g. - 19.99 \$CA



Crème 240 ml - 20.99 \$CA

Crème 80 ml - 13.99 \$CA

Crème 45 ml (clip) - 13.99 \$CA



### Weather-proof loose leaf

SKU : DGE0000560

**28.95 \$CA**

Tough, durable and weather-proof, these 4 5/8" x 7" Rite in the Rain Loose Leaf sheets are perfect for recording data that will be filed or reorganized. Sold in packs of 100 sheets.

**Fits the following binders:**

- [Yellow – No. 200, No. 210](#)



### WEDGE (STEEL & WOOD)

SKU : ETE0000310

**2.63 \$CA**

KIT OF WOODEN AND STEEL WEDGES



### WEDGE (WOODEN)

SKU : ETE0000307

**2.63 \$CA**

WOODEN WEDGE FOR AXES



### WEDGE (WOODEN)

SKU : ETE0000309

**1.95 \$CA**

WOODEN WEDGE FOR AXES



## Westcott 6" Metric Protractor Ruler

SKU : CTD0000004

**7.25 \$CA**

- Transparent 180 degree protractor ruler
- 1:500 & 1:1000 meter scales
- Laminated for durability
- Translucent color allowing for viewing through to the page
- Great for the office, home or classroom



## WHEEL

SKU : CHA0000200

**162.00 \$CA**

METRIC MESURING WHEEL



## WHEEL

SKU : CHA0000201

**157.50 \$CA**

MESURING WHEEL IN INCHES AND IN FEET



## WHISTLE

SKU : CGE0000385

**2.95 \$CA**

WILDERNESS SIGNAL WHISTLE



## WHISTLE (SURVIVAL)

SKU : CGE0000835

**4.95 \$CA**

Includes:

- Waterproof matchbox
- Liquid filled compass with luminous dial
- Shrill signal whistle

- Fire starter flint
- Signal mirror
- Nylon lanyard



## White Reflective Tape

SKU : SCN0000555

**42.90 \$CA**

- Offer vibrant daytime visibility with reflective properties for night time use
- Rated for use outdoors for a 7-year life span
- Aggressive adhesive that will adhere to almost any clean, dry, smooth surface
- Hazard striped products have a protective lamination to ensure the printed stripe will not wear off
- Comes with removable release liner
- Not intended for flexible vehicle graphics
- 30' roll



## Windproof Lighter

SKU : CGE0000025

**7.95 \$CA**

A disposable jet flame lighter that can be lit, and stays lit in windy conditions. Great for lighting barbecues, grills and gas stoves. Child resistant switch



## WINTER LINER

SKU : SGU0000851

**15.95 \$CA**

Winter Liner, Sheep Lining, One Size, Black



## Wire flags

SKU : DDE0000007B

**23.95 \$CA**

4 " x 5 " flag on 30 " metal rod package of 100

Available colors: Orange, Blue, White, Yellow, Forest Green, Pink, Red

FLAGS 4" X 5" 30" LONG PK/100

OPTION: ORANGE, RED, BLUE, WHITE, YELLOW, GREEN, PINK

## Color

Blue - \$CA

Red - \$CA

Pink - \$CA

Orange - \$CA

Green - \$CA

Yellow - \$CA

Yellow - \$CA



## WIRE FLIP ANCHOR

SKU : ERI0009108

**3.38 \$CA**

MOUNTING BRACKET: 2-1/4" X 3/4"

1-1/2" CENTER DISTANCE ON MOUNTING HOLES

1/4" HOLE IN MOUNTING BRACKET

RING 1-1/4" X 1"



## WISTLE

SKU : CGE0000387

**6.46 \$CA**

Pealess whistle – Distinctive lower tone



## Wood Core Rack

SKU : CR-NQ

**Contact us**

**The features:**

- **Solid construction** : Pressure treated wood.
- **Easily & rapidly assembled.**
- **Portable:** Designed to be dismantled and transported to and from your exploration sites.
- **Optional roof:** According to customer specification

### **Specifications:**

The Core Rack is made completely of treated wood and galvanized steel bars to maximize lifetime.

**Includes:** 3 sections of 10' long x 43" high per core rack.

### **Plus :**

- 1 top panel 4' x 8'
- 1 top panel 2' x 4'
- 2 end panels 43" x 4'
- 3 timber supports of 2' x 4' x 4' for ground stability.

Total weight: 450 lbs

### **Core capacity :**

**B.Q.:** 2800' / 854m (140 boxes)

**N.Q.:** 2100' / 640m (140 boxes)

**H.Q.:** On special order

**For more information, please contact us 1-800-567-6053**

---